

PARCEL MAP NO. 31-66 A DIVISION OF LOT E-16, MILL CREEK RANCH SUBDIVISION, AS RECORDED IN MB 2/27, MONO COUNTY, CALIFORNIA.

TANGENT DATA:

A	N 49°08'00" W	r/m	136.78'	r/m
B	N 62°39'00" W	r/m	115.50'	r/m
C	N 76°12'15" W	r/m	121.88'	r/m
D	N 77°02'00" W	r/m	121.88'	r/m
E	N 65°29'48" W	r/m	132.14'	r/m
F	N 48°02'09" W	r/m	163.67'	r/m
G	N 36°16'22" W	r/m	31.06'	r/m
H	N 22°15'12" W	m	265.39'	(S 21°55' E r 266.80' r)
I	N 62°56'04" W	m	20.71'	m
J	N 62°56'04" W	m	43.21'	m
K	N 83°30'31" E	m	62.56'	m
L	N 83°30'31" E	m	26.74'	m
M	S 8°09'04" W	m	102.49'	m
N	S 10°23'59" W	m	69.54'	m
O	S 47°26'04" W	m	93.50'	m
P	N 47°26'04" E	m	63.42'	m
Q	N 86°03'01" E	m	93.03'	m
R	N 86°03'01" E	m	32.05'	m
S	N 47°26'04" E	m	16.06'	m
T	N 47°26'04" E	m	79.48'	m
U	S 20°28'51" E	m	128.85'	m
V	(S 1°32'00" E r/m	22.82'	r/m)	
W	(N 62°46'00" W r/m	1836.53'	r/m)	
X	N 62°51'30" W	m	481.70'	(N 62°33' W r 482.80' r)

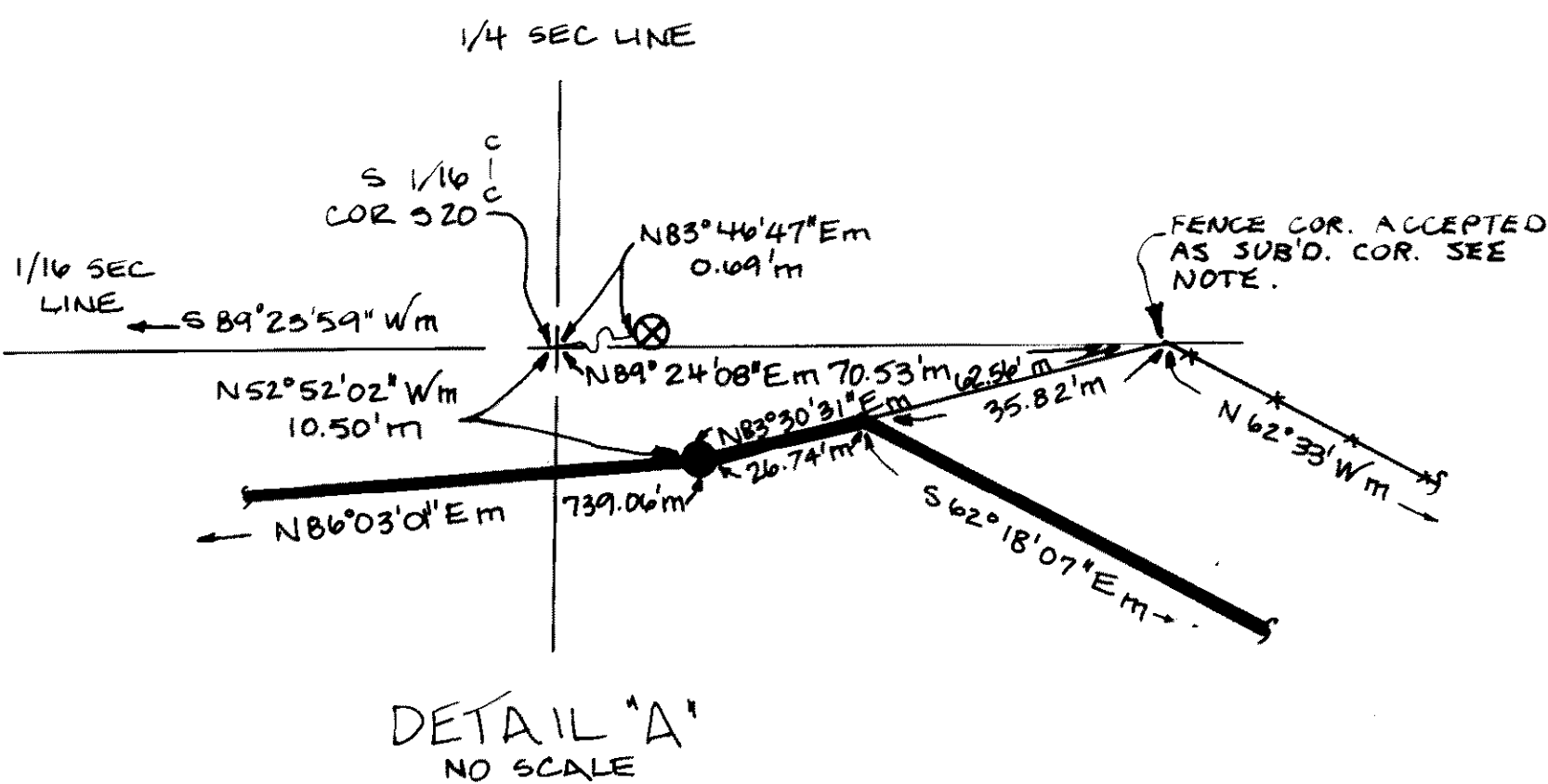

NOTE: RECORD DATA & FIELD MEASUREMENTS INDICATE THAT SUB'D BOUNDARY GENERALLY FOLLOWS FENCE LINES NORTH OF U.S. HWY 395 (OR 35/276, 275/96, MB 2/27).

