

BASIS OF BEARINGS

The bearing N 85° 50' W of the Centerline of Villa Drive as shown upon Parcel Map filed in Book 644 of Maps Page 9, Santa Clara County Records, was taken as the basis of bearings for this survey.

LEGEND

- Found monument box, see References 4 & 5 below
- Found Iron Pipe - Unknown Origin (unless noted otherwise)
- Found rusty old road nail - Unknown Origin
- Set 3/4" galvanized iron pipe tagged RCE 13318

NOTES

- All distances and dimensions are in feet and decimals thereof
- This map is being filed in accordance with the requirements of the Land Surveyors' Act Article 5 Section 8762 b, c.

RECORD DATA REFERENCES

- Grant Deed Document No. 15434125
- " " " 14737511
- Record of Survey 134 M 4
- Parcel Map 485 M 14
- " " 644 M 9
- " " 320 M 53

DETAIL
N.T.S.

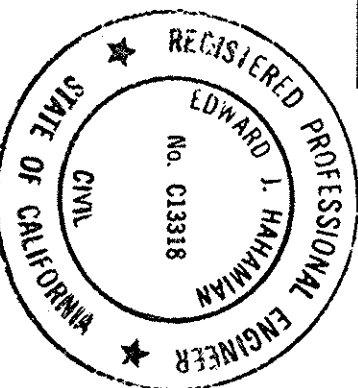
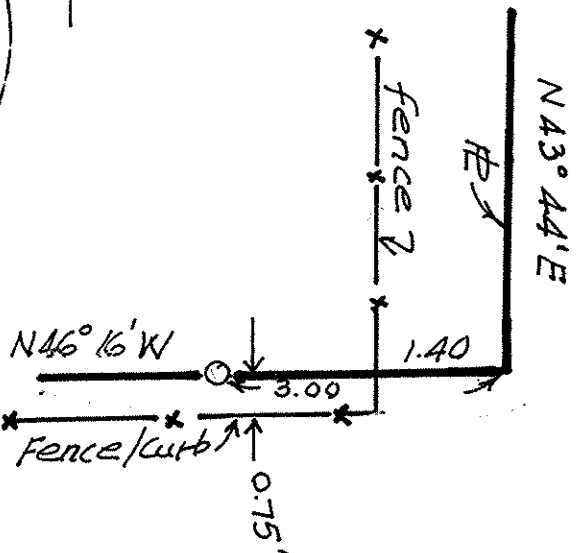

SURVEYOR'S STATEMENT

This map correctly represents a survey made by me or under my direction in conformance with the requirements of the Land Surveyors' Act at the request of Chen-Ping Fan

APRIL, 2001.

Edward J. Hahamian
RCE No. 13318
Expires: March 31, 2005

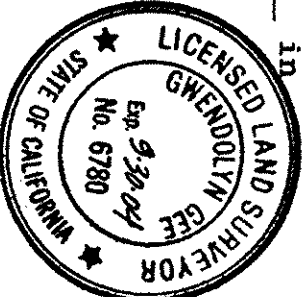

COUNTY SURVEYOR'S STATEMENT

This map has been examined in accordance with Section 8766 of the Land Surveyors' Act this 24th day of October, 2001.

MARTIN D. MARCOTY, COUNTY SURVEYOR

Signed:

P.L.S. No. 4304, Exp: 6-30-2004

By: *[Signature]*
Deputy R/S 6780 Exp 9-30-04

RECORDER'S STATEMENT

File No. 15930235 Fee: \$ 8.00
Filed this 24th day of October, 2001, at 1:30 PM. in Book 144 of Maps at page 5, at the request of E. Hahamian.

BRENDA DAVIS, COUNTY RECORDER

By Deputy

[Signature]

RECORD OF SURVEY

CONSISTING OF ONE SHEET

BEING A PORTION OF LOT 71 OF "MAP OF LOS ALTOS COUNTRY CLUB PROPERTIES" FILED IN BOOK "R" OF MAPS AT PAGES 50 THROUGH 53, SANTA CLARA COUNTY RECORDS.

LYING WITHIN UNINCORPORATED AREA OF THE COUNTY OF SANTA CLARA, CALIFORNIA

APRIL 2001

EDWARD J. HAHAMIAN-CIVIL ENGINEER
10158 RICHWOOD DRIVE
CUPERTINO, CA.

COUNTY FILE: 7986-15-71-01B

Sheet One of One
GRID 63-15-71

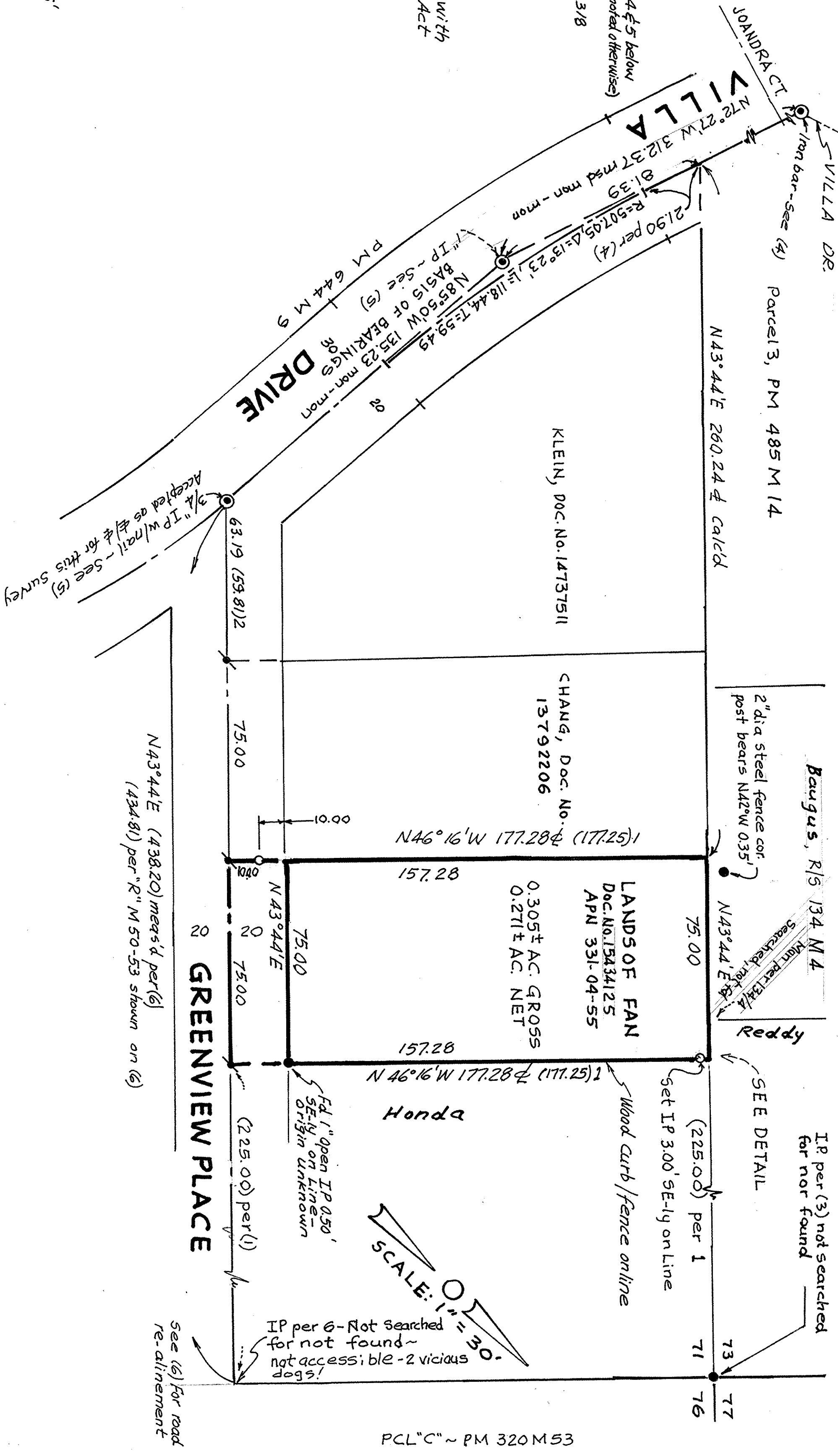

PCL "C" ~ PM 320 M 53

744
3

15930235

3