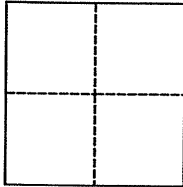

CORNER RECORD

Agency Index **BK 102 PG 47**Document Number **CR 10651**City of **CASTRO VALLEY** County of **ALAMEDA**, CaliforniaBrief Legal Description **LG82A3 (FAIRMONT DRIVE EAST OF FOOTHILL BLVD)****CORNER TYPE****COORDINATES (Optional)**Government Corner ☒ Control
Meander ☐ Property
Rancho ☐ OtherN. _____ E. _____
Elevation _____
Units Metric ☐ U.S. Survey Foot ☒
Horizontal Datum _____
Zone _____ Epoch Date _____
Vertical Datum _____
☐ Complies with Public Resources Code §§8801-8819
☐ Complies with Public Resources Code §§8890-8902Date of Survey **07/24/2017**

PLS Act Ref.:	<input type="checkbox"/> 8765(d)	<input checked="" type="checkbox"/> 8771	<input type="checkbox"/> 8773	<input type="checkbox"/> Other:
Corner/ Monument:	<input type="checkbox"/> Left as found	<input type="checkbox"/> Established	<input type="checkbox"/> Rebuilt	<input checked="" type="checkbox"/> Pre-Construction
	<input type="checkbox"/> Found and tagged	<input type="checkbox"/> Reestablished	<input type="checkbox"/> Referenced	<input type="checkbox"/> Post-Construction

Narrative of corner identified and monument as found, set, reset, replaced, or removed:

☐ See sheet #2 for description(s):**FOUND COUNTY BRASS CAP MON MARKED "23A" IN MON WELL, DOWN 12",
SET FOUR MAG NAILS AND TIES TO MH93B4 AS SHOWN ON SHEET 2.****SURVEYOR'S STATEMENT**

This Corner Record was prepared by me or under my direction in conformance with

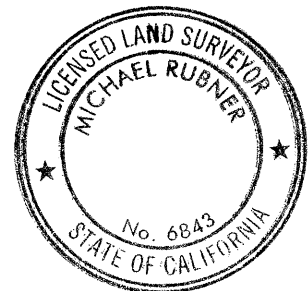
the Professional Land Surveyors' Act on **JULY 30, 2017**Signed  P.L.S. or R.C.E. No. **LS 5837****COUNTY SURVEYOR'S STATEMENT**This Corner Record was received **20 SEPTEMBER 2017**and examined and filed **12 OCTOBER 2017**Signed  P.L.S. or R.C.E. No. **6843**Title **COUNTY SURVEYOR****County Surveyor's Comment****SPEC 2321**

NO SCALE

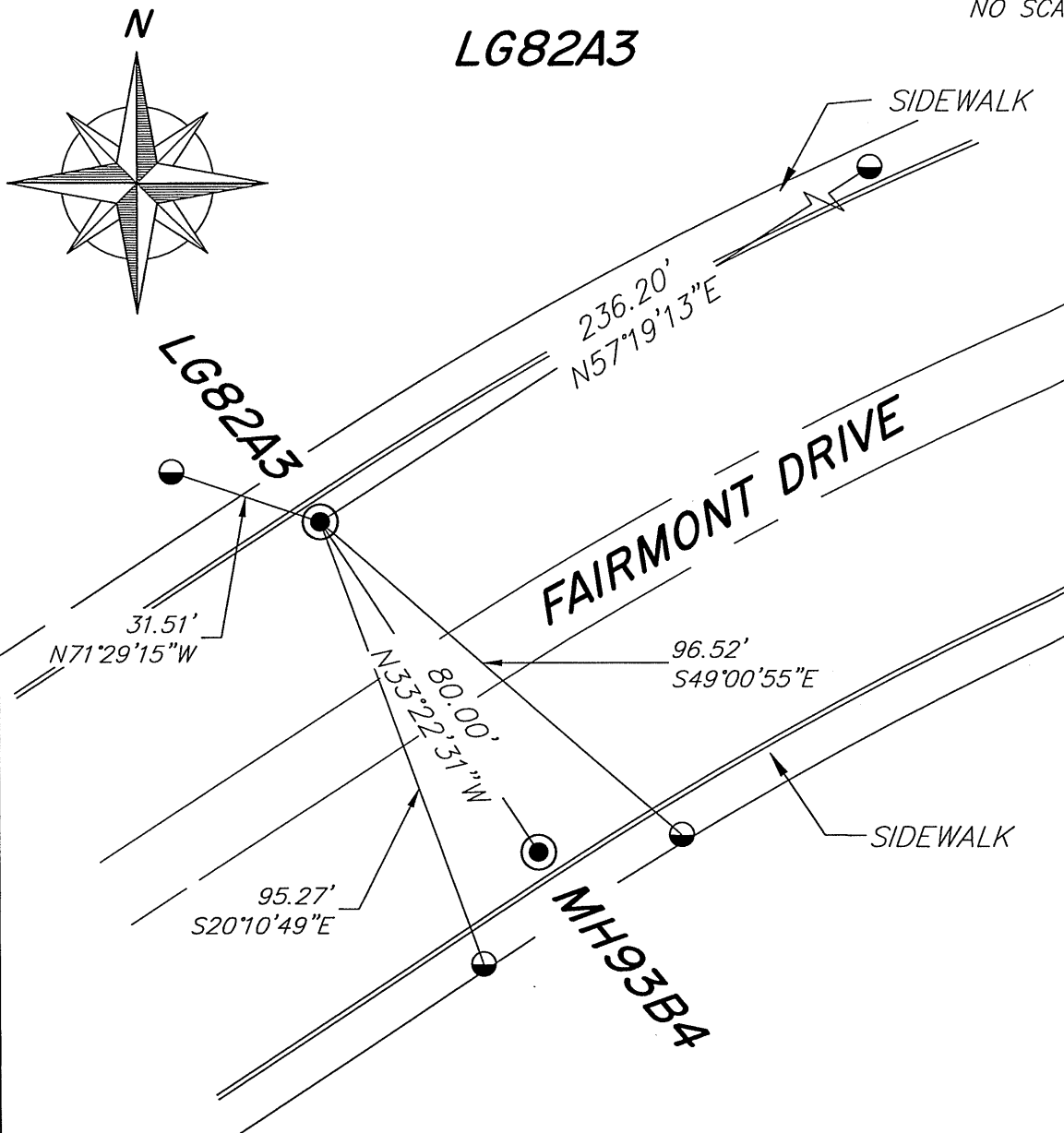

LEGEND

● FOUND ACBCM IN MON WELL

SET MAG NAIL UNLESS
OTHERWISE SHOWN

ACBCM ALAMEDA COUNTY
BRASS CAP MONUMENT

NOTE THAT BEARINGS ARE
APPROXIMATE AND ARE TO
BE USED FOR ANGLE
CALCULATIONS ONLY.