

RECORD OF SURVEY- BOUNDARY LINE ADJUSTMENT FOR GLENN F. WALKER

BEING A PORTION OF THE NE. 1/4 OF THE SW. 1/4 AND THE WEST 1/2 OF SEC. 9, T.6 N., R.10 E., M.D.M. AMADOR COUNTY, CA.

SCALE: 1" = 200' DEED REF. 534-O.R.-339 OCT. 1986

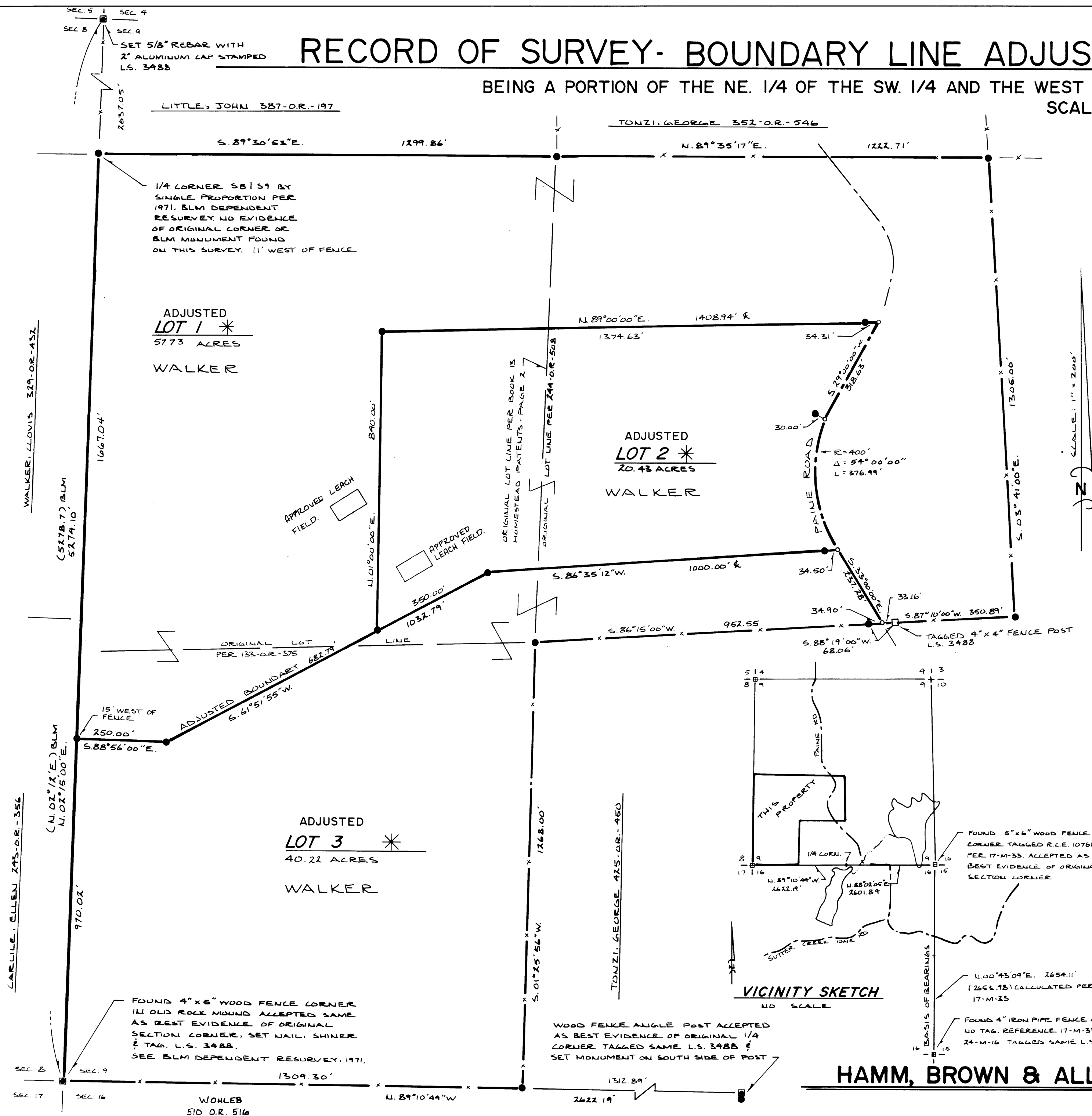

* NOTE:

FINAL APPROVAL OF THIS MAP SUBJECT TO BOARD OF SUPERVISOR'S RESOLUTION NO. 88-117 RECORDED IN BOOK 538 OF O.R. AT PAGE 691, THIS 6TH DAY OF APRIL, 1988.

SURVEYOR'S STATEMENT

THIS MAP CORRECTLY REPRESENTS A SURVEY MADE BY ME OR UNDER MY DIRECTION IN CONFORMANCE WITH THE REQUIREMENTS OF THE LAND SURVEYORS ACT AT THE REQUEST OF GLENN F. WALKER IN SEP. 1986.

Robert E. Hamm

ROBERT E. HAMM L.S. 3488

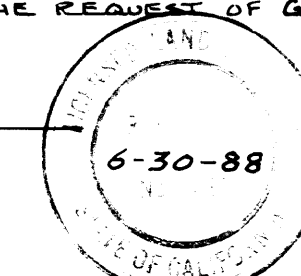

COUNTY SURVEYOR'S STATEMENT

THIS MAP HAS BEEN EXAMINED IN ACCORDANCE WITH SECTION 8766 OF THE LAND SURVEYORS ACT THIS 11 DAY OF APRIL, 1988.

C. Lee Delange
C. LEE DELANGE L.S. 4066 DEPUTY
LIC. EXP. 6-30-88

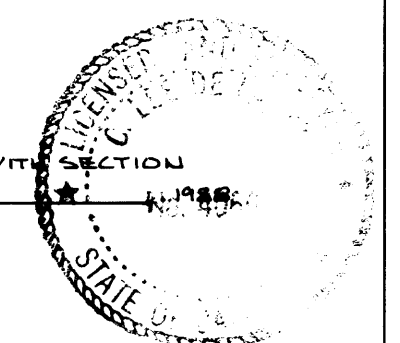

RECORDER'S CERTIFICATE

FILED THIS 11TH DAY OF APRIL, 1988, AT 2:44 P.M. IN BOOK 42 OF MAPS AND PLATS AT PAGE 63 AT THE REQUEST OF THE AMADOR COUNTY SURVEYOR.

FEE: \$7.00 PL

Sheldon D. Johnson

SHELDON D. JOHNSON

2255

DEPUTY

OWNER'S CERTIFICATE

THE UNDERSIGNED BEING THE OWNER OF THE PROPERTY DELINEATED HEREON DO HEREBY CONSENT TO THE PREPARATION AND RECORDATION OF THIS MAP

Glenn F. Walker

NOTES & LEGEND

- SET 5/8" REBAR WITH 2" ALUMINUM CAP STAMPED L.S. 3488
- CALCULATED POINT ONLY NOTHING FOUND OR SET

BASIS OF BEARINGS AS SHOWN ON VICINITY SKETCH PER 17-M-23

COMPLIANCE CERTIFICATE

THIS MAP AND THE PROPERTIES SHOWN HEREON COMPLY WITH THE REQUIREMENTS OF THE SUBDIVISION MAP ACT AND ALL LOCAL ORDINANCES PURSUANT THERETO.

C. Lee Delange
C. LEE DELANGE L.S. 4066
LIC. EXP. 6-30-88

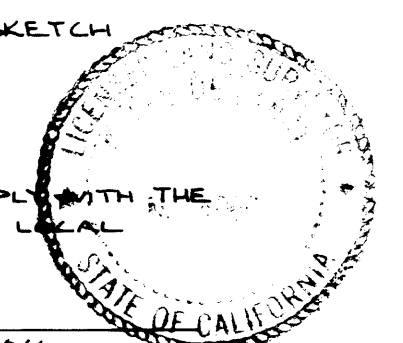

HAMM, BROWN & ALLEN, INC. - LAND SURVEYORS-CIVIL ENGINEER

27 MAIN ST. JACKSON, CA. 95642 *209-223-1061

SCALE: 1" = 200'

OCT. 1986

W.O. 1864

MS

42-M-63