

30/23

**BASIS OF BEARINGS:**  
THE MERIDIAN OF THIS SURVEY IS IDENTICAL TO THAT OF LAKEHILLS ESTATES UNIT NO. 2 OF RECORD IN BOOK "C" OF MAPS AT PAGE 6 AND IS TRUE NORTH

**RECORD OF SURVEY**  
BEING LOTS 197 & 198 OF LAKEHILLS ESTATES UNIT NO. 2  
BOOK C OF SUBDIVISIONS, PAGE 6  
A PORTION OF THE SW 1/4 OF SECTION 10,  
TOWNSHIP 10 NORTH, RANGE 8 EAST, M.D.M.  
COUNTY OF EL DORADO STATE OF CALIFORNIA  
MAY, 2007

ASSOCIATED LAND CONSULTANTS  
607 RILEY STREET, FOLSOM CA. 95630

**NOTE:**  
THE PURPOSE OF THE SURVEY IS TO DELINEATE THE MONUMENT SET FOR THE BOUNDARY LINES CREATED BY LOT LINE ADJUSTMENT 05-0125 APPROVED DECEMBER 12, 2005 AS REQUIRED BY SECTION 8762 (b)(5) OF THE PROFESSIONAL LAND SURVEYORS' ACT

- LEGEND:**
- FOUND 3/4" C.I.P. STAMPED LS 2515.
  - UNLESS OTHERWISE SHOWN.
  - DIMENSION POINT. NOTHING FOUND. NOTHING SET.
  - SET 5/8" REBAR W/ ALUM CAP STAMPED LS4268
  - 2" BRASS DISC STAMPED BUREAU OF RECLAMATION #170-22
  - BOUNDARY OF PROPERTY
  - (...) RECORD DATA AS NOTED

**REFERENCES:**

SD C - 6

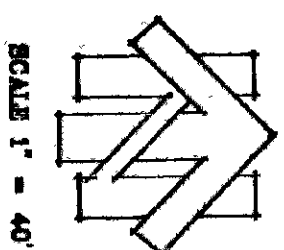
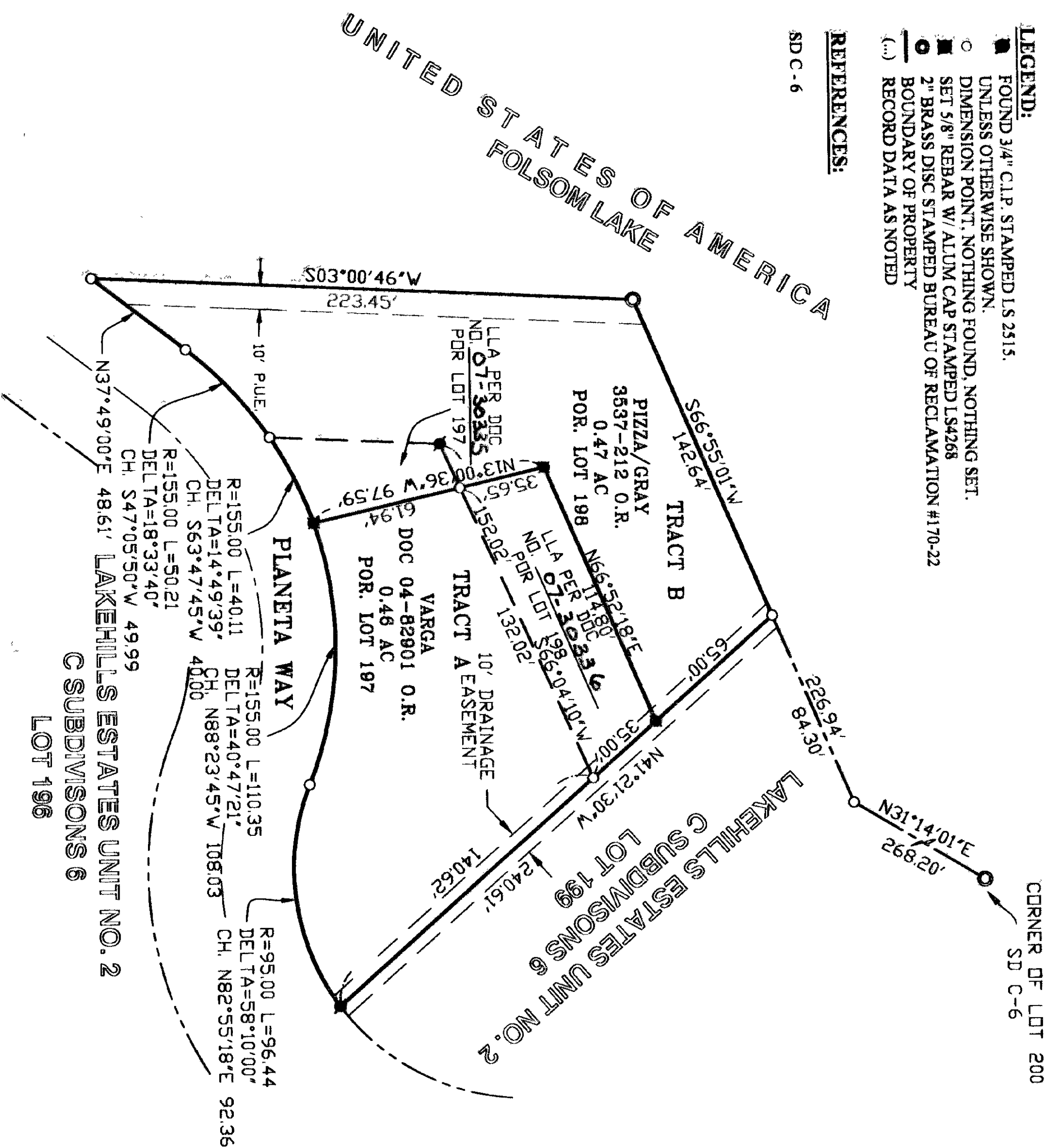

SCALE 1" = 40'

**SURVEYORS STATEMENT:**

THIS MAP CORRECTLY REPRESENTS A SURVEY MADE BY ME OR UNDER MY DIRECTION IN CONFORMANCE WITH THE REQUIREMENTS OF THE PROFESSIONAL LAND SURVEYORS' ACT AT THE REQUEST OF EFRAIM VARGA IN DECEMBER 2005.

*Frederick H. Blomquist*  
FREDERICK H. BLOMQUIST  
LICENSE NO. 4268  
EXP. 6-30-08

DATE 5/4/07

**COUNTY SURVEYORS STATEMENT:**

THIS MAP HAS BEEN EXAMINED IN ACCORDANCE WITH SECTION 8766 OF THE PROFESSIONAL LAND SURVEYORS' ACT

THIS 7<sup>TH</sup> DAY OF MAY, 2007

*Daniel S. Russell*  
DANIEL S. RUSSELL  
DANIEL S. RUSSELL L.S. 5017 LICENSE EXPIRES 12-31-07  
COUNTY SURVEYOR  
COUNTY OF EL DORADO, CALIFORNIA  
BY *Richard L. Briner*  
RICHARD L. BRINER L.S. 5084 LICENSE EXPIRES 06-30-07  
DEPUTY SURVEYOR  
COUNTY OF EL DORADO, CALIFORNIA

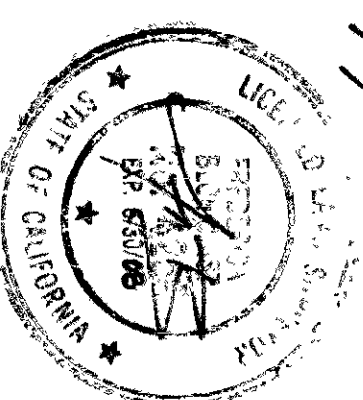
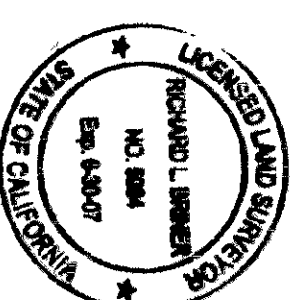

**COUNTY RECORDER'S STATEMENT:**

FILED THIS 7<sup>TH</sup> DAY OF MAY, 2007,  
AT 08:31 IN BOOK 30 OF RECORD  
OF SURVEYS AT PAGE 23 AT THE REQUEST OF  
ASSOCIATED LAND CONSULTANTS.  
DOCUMENT NO. 2007-0030337

*William E. Schultz*  
WILLIAM E. SCHULTZ  
COUNTY RECORDER, CLERK  
COUNTY OF EL DORADO, CALIFORNIA

BY *Gregory J. ...*  
DEPUTY