

# MS 400 C-M

29.11.2021

United States,

## Muffler with spark arrestor

### STIHL M-Tronic

Crankcase, Cylinder, Muffler .....	3	Puller .....	61
Clutch, Oil pump, Chain brake .....	6	Socket, 13 mm, long reach .....	63
Rewind starter, Hand guard, Ignition system .....	10	Screwdriver .....	65
Tank housing, Filter, AV system, Handlebar .....	13	Setting disk .....	67
Carburetor parts 1140/13 .....	16	Installing tool, 12 .....	69
Tools, Extras .....	19	Torque wrench with optical/acoustic signal .....	71
Serial number .....	21	Torque wrench with optical/acoustic signal .....	73
Smart Connector .....	23	Jaw (profile No. 3.1 and 4) .....	75
Nipple .....	25	Screw sleeve .....	77
Installing tool .....	27	Screw sleeve .....	79
Clamping strap .....	29	Plug .....	81
Wooden assembly block .....	31	Assembly stand .....	83
Assembly drift .....	33	Puller .....	85
Press sleeve .....	35	Flange .....	87
Pliers A19 .....	37	Drilled plate .....	89
Socket, T27x125 .....	39	Puller .....	91
Hose 135 mm / 5 5/16" .....	41	Cover .....	93
Setting gauge .....	43	Nipple .....	95
Assembly tube .....	45	Pump .....	97
Installing sleeve .....	47	Stud puller, M8-9.5 .....	99
Assembly hook .....	49	Collar screw .....	101
Stud puller, M8 .....	51	Support .....	103
Assembly hook .....	53	Adapter, battery-to-analyzer AAD 1 .....	105
Ignition system tester, ZAT 3 .....	55	Diagnostic unit MDG 1 .....	107
Press sleeve .....	57	Screwdriver, T27x150 .....	109
Ignition system tester, ZAT 4 .....	59	Service tool AS .....	111

Screwdriver, T10 .....	113
Chain without cutters .325" 1.3 (40 cm / 16") .....	115
Chain without cutters 3/8" 1.3 (45 cm / 18") .....	116
Chain without cutters 3/8" 1.3 (50 cm / 20") .....	117
Press arbor .....	118
Locking strip .....	120
Screwdriver, T8 .....	122
Installing tool AS .....	124
Installing tool LS .....	126

# Crankcase, Cylinder, Muffler

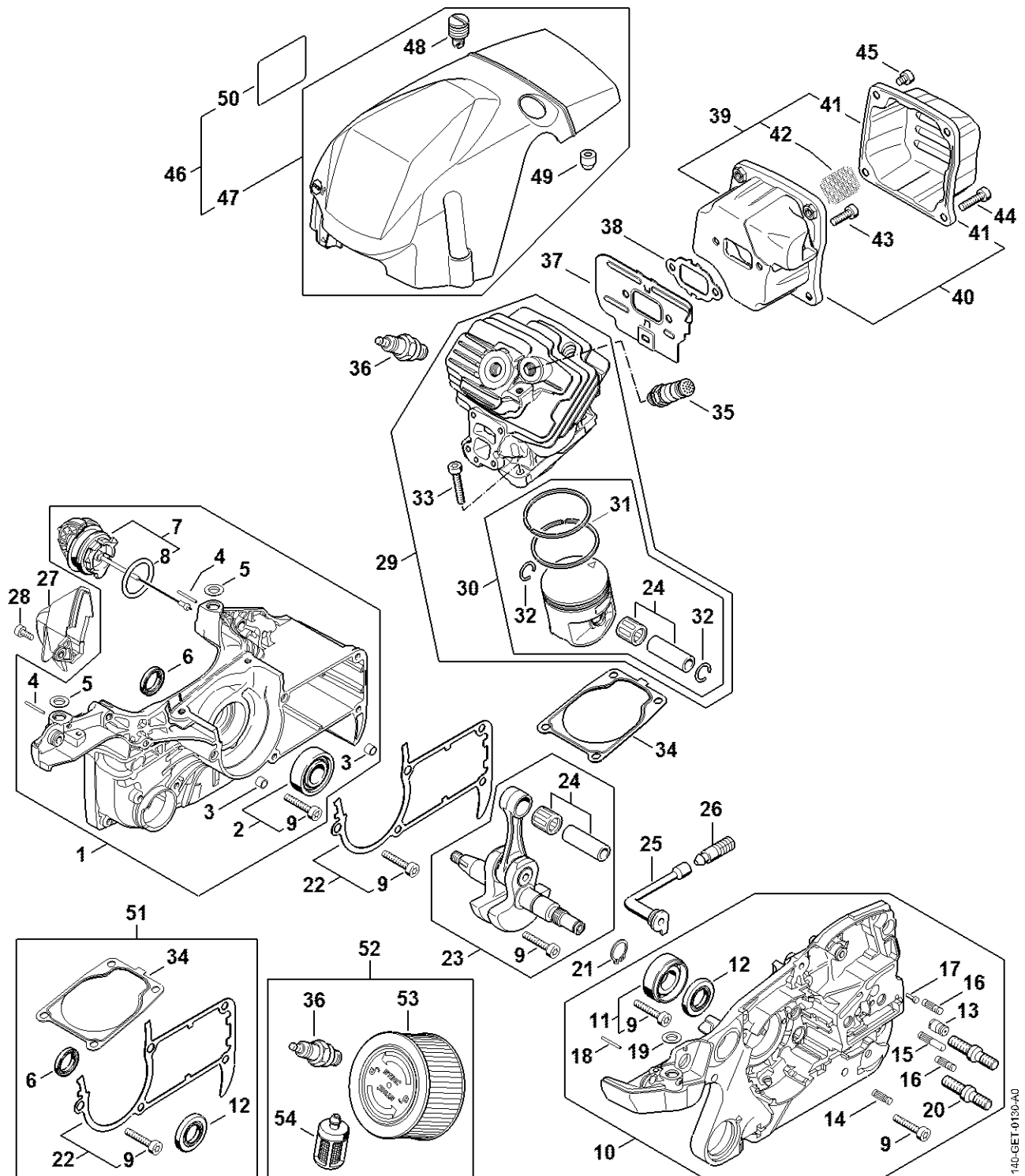

1140-GET-0130-A0

# Crankcase, Cylinder, Muffler

#					
1	1140 020 2652	Crankcase, fan side	1	2 - 9	
2	9503 003 0354	Grooved ball bearing DIN625-6202.	1	9	
3	0000 988 8600	Sleeve	2		
4	9371 470 1058	Cylindrical pin 1,8x19	2		
5	0000 963 0902	Bushing	2		
6	9640 003 1560	Oil seal 15x22x4	1		
7	0000 350 0533	Filler cap	1	8	
8	9645 948 7734	O-ring 25x3.5	1		
9	9022 500 1051	Spline screw IS-M5x27	5		
10	1140 020 2954	Crankcase	1	9, 11 - 20	
11	9523 003 4278	Grooved ball bearing 5x35x13	1	9	
12	9640 003 1600	Oil seal 15x29.6x4	1		
13	1128 640 9100	Valve	1		
14	1120 162 5200	Pin	1		
15	1121 162 5205	Pin	1		
16	1121 162 5200	Pin	2		
17	0000 974 1200	Notched pin 2.6x8	1		
18	9371 470 1058	Cylindrical pin 1,8x19	1		
19	0000 963 0902	Bushing	1		
20	0000 664 2406	Collar screw M8	2		Medium-high strength threadlocking adhesive
21	9455 621 1520	Circlip 15x1	1		
22	1140 020 9700	Gasket	1	9	
23	1140 030 0409	Crankshaft	1	9, 24	
24	1140 007 1014	Piston pin with needle bearing set	1		
25	1122 647 9400	Hose	1		
26	1117 640 3800	Pickup body	1		

# Crankcase, Cylinder, Muffler

#					
27	1140 140 7801	Pre-separator	1		
28	9022 313 0660	Spline screw IS-M4x12	1		
29	1140 020 1212	Cylinder with piston Ø 50 mm	1	24, 30 - 33	
30	1140 030 2014	Piston Ø 50 mm	1	24, 31, 32	
31	1140 034 3010	Piston ring Ø 50x1,2 mm	2		
32	9463 620 1200	Snap ring DIN73130-C12x1	2		
33	9022 371 1050	Spline screw IS-M5x25	4		
34	1140 029 2302	Cylinder gasket	1		
35	1142 020 9400	Decompression valve	1		
36	0000 400 7000	Spark plug NGK BPMR7A	1		
37	1140 141 3203	Cooling plate	1		
38	1140 149 0602	Muffler gasket	1		
39	1140 140 0611	Muffler Z	1	41, 42	
41	1140 145 0803	Exhaust casing	1		
42	1140 141 9002	Screen	1		
43	9022 341 0983	Spline screw IS-M5x16	2		
44	9022 399 1020	Spline screw IS-M5x20	2		
45	9022 341 0911	Spline screw IS-M5x6	2		
46	1140 080 1636	Shroud	1	48 - 50	
48	1140 140 9200	Twist lock	3		
49	1121 084 7100	Cap	1		
50	0000 967 7252	Warning pictogram Filler cap	1		
51	1140 007 1600	Set of gaskets	1	6, 9, 12, 22, 34	
52	1141 007 1800	Servicing kit	1	36, 53, 54	
53	1141 140 4400	Air filter HD2	1		
54	0000 350 3518	Pickup body	1		

# Clutch, Oil pump, Chain brake

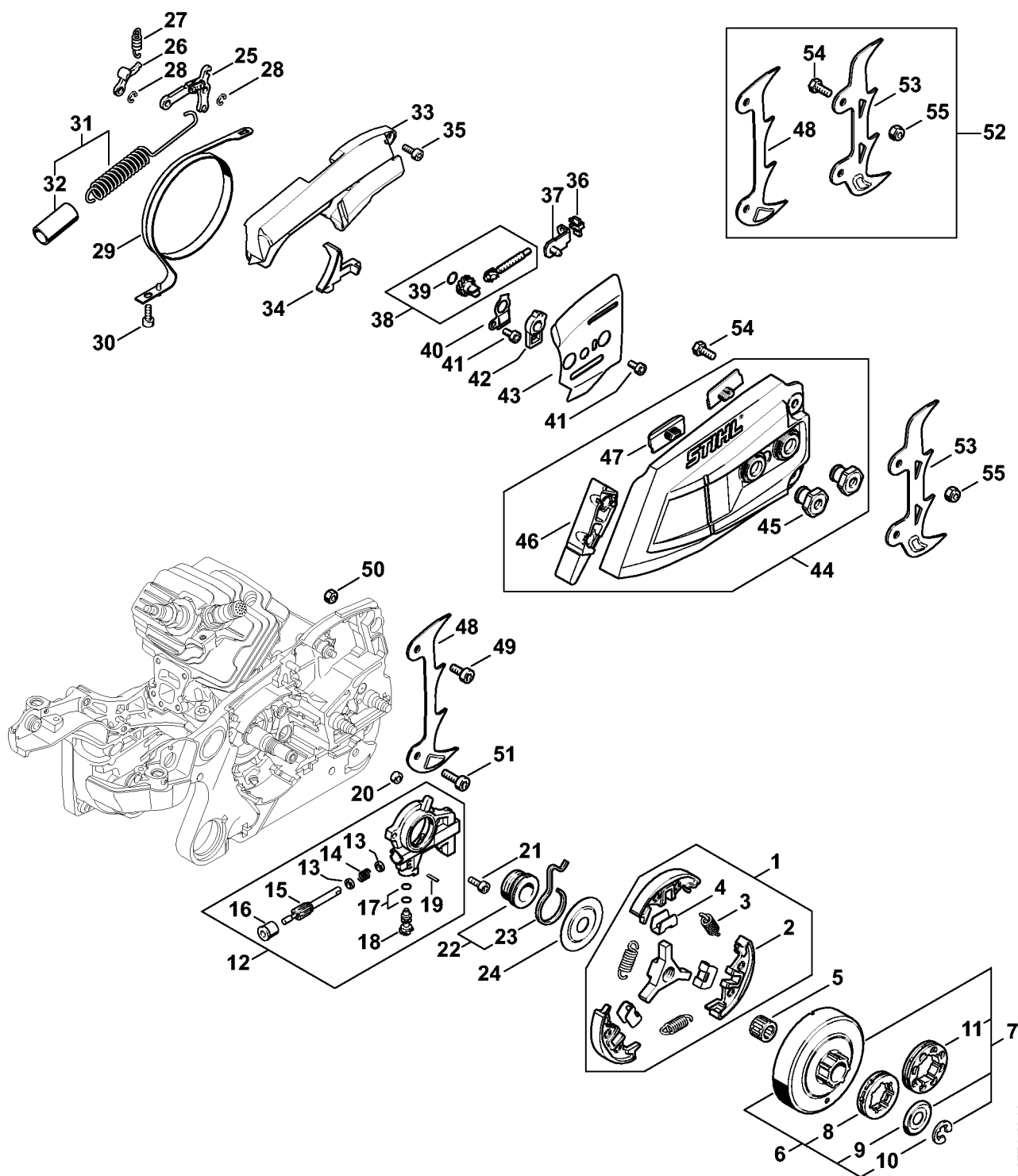

1140-GET-0122-A0

# Clutch, Oil pump, Chain brake

#					
1	1147 160 2000	Clutch	1	2 - 4	
2	1147 162 0800	Clutch shoe	3		
3	0000 997 5606	Tension spring	3		
4	1128 162 3000	Retainer	3		
5	9512 933 2380	Needle cage 10x16x12	1		
6	1140 007 2500	Rim sprocket kit 3/8" 7T	1	8 - 10	
7	1140 007 2501	Rim sprocket kit 3/8" 8T	1	9 - 11	
8	0000 642 1223	Rim sprocket 3/8" 7T	1		
9	0000 958 1022	Washer Ø 27 mm	1		
10	9460 624 0801	E-clip 8x1.3	1		
11	0000 642 1216	Rim sprocket 3/8" 8T	1		
12	1135 640 3200	Oil pump	1	13 - 19	
13	0000 958 0518	Washer	2		
14	0000 997 0615	Compression spring	1		
15	1135 647 0600	Pump piston	1		
16	1125 641 9400	Bearing bushing	1		
17	9646 945 0160	O-ring 4x2	2		
18	1128 647 4806	Control bolt	1		
19	9380 620 1090	Roll pin 2x10	1		
20	1122 649 5000	Sealing ring B4x2	1		
21	9022 313 0660	Spline screw IS-M4x12	2		
22	1128 640 7112	Worm	1	23	
23	1128 647 2400	Spring	1		
24	1122 162 1000	Cover washer 52 mm	1		
25	1128 160 5000	Lever	1		
26	1121 162 5010	Lever	1		
27	0000 997 0628	Spring	1		

# Clutch, Oil pump, Chain brake

#					
28	9460 624 0400	E-clip 4	2		
29	1135 160 5400	Brake band	1		
30	9022 346 0658	Spline screw IS-M4x12	1		
31	1135 160 5500	Tension spring	1	32	
32	1140 162 8004	Hose	1		
33	1140 021 1105	Cover	1		
34	1140 021 1102	Cover	1		
35	9022 346 0658	Spline screw IS-M4x12	2		
36	1125 664 1400	Thrust pad	1		
37	1125 640 1900	Tensioner slide	1		
38	1125 007 1021	Spur gear / chain adjusting screw kit	1	39	
39	9646 945 0490	O-ring 7x1.5	1		
40	1122 664 2200	Cover plate	1		
41	9022 313 0633	Spline screw IS-M4x8	2		
42	1122 664 4500	Support	1		
43	1122 664 1000	Inner side plate 0.5 mm	1		
44	1140 640 1703	Chain sprocket cover	1	45 - 47	
45	0000 995 0803	Collar nut M8	2		
46	1142 656 1500	Guard	1		
47	1121 648 6610	Bumper strip	2		
48	1142 664 0500	Bumper spike	1		
49	9022 341 0960	Spline screw IS-M5x12	1		
50	9214 320 0700	Lock nut M5	1		
51	9022 341 0983	Spline screw IS-M5x16	1		
52	0000 660 0800	Bumper spike	1	48, 53 - 55	
53	1141 664 0501	Bumper spike	1		
54	9008 345 0960	Hexagon head screw M5x12	2		



# Clutch, Oil pump, Chain brake

#					
55	9214 320 0700	Lock nut M5	2		

# Rewind starter, Hand guard, Ignition system

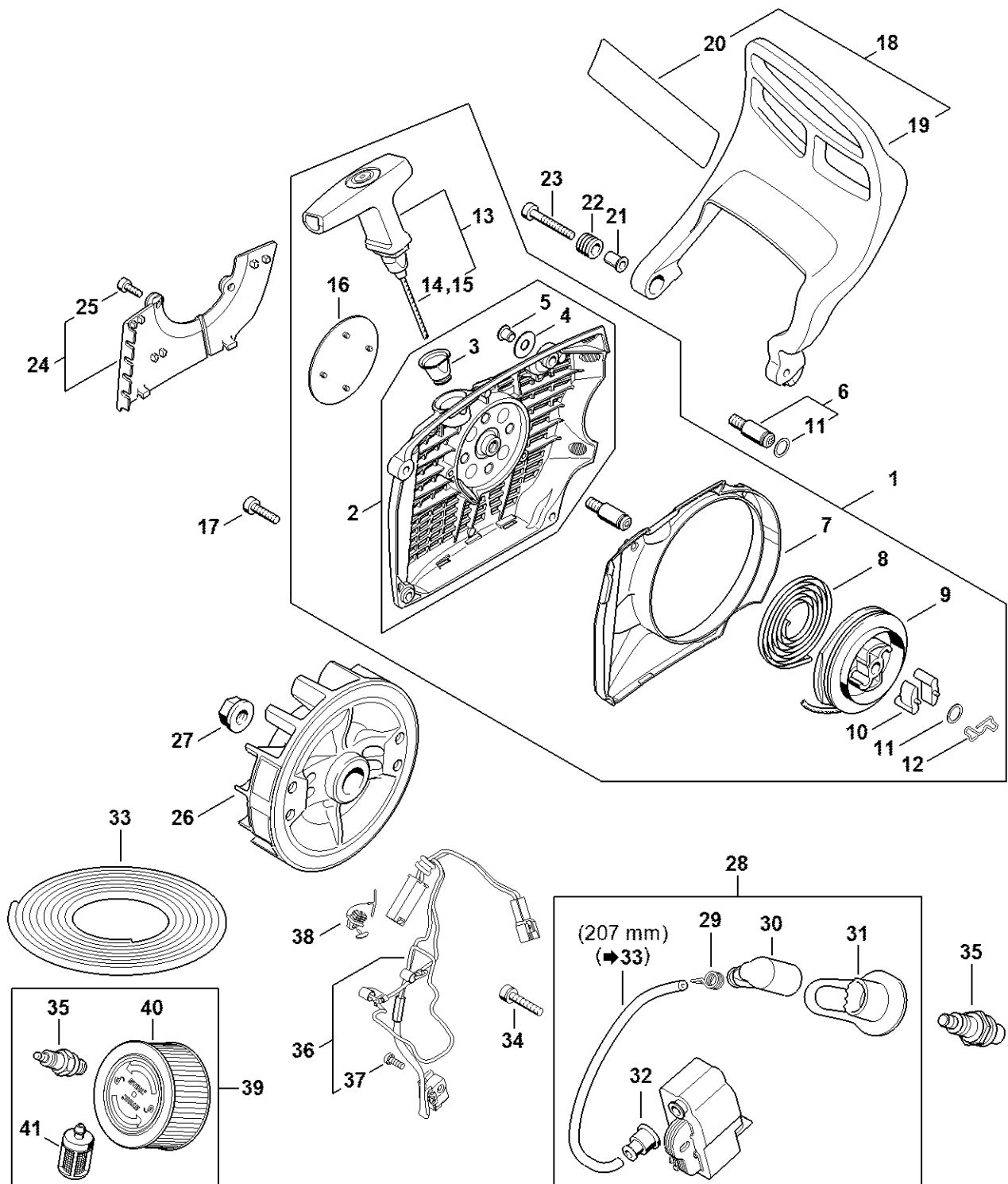

1140-GET-0131-A0

# Rewind starter, Hand guard, Ignition system

#					
1	1140 080 2107	Fan housing with rewind starter	1	2 - 14, 16	
2	1140 080 1800	Fan housing	1	3 - 5	
3	1110 084 9102	Bushing	1		
4	0000 958 0607	Washer	1		
5	9416 868 6530	Hollow rivet 6.5x0.5x6.8	1		
6	1128 080 6500	Axle	1	11	
7	1140 084 7800	Segment	1		
8	1135 190 0600	Rewind spring	1		
9	1128 195 0400	Rope rotor	1		
10	1125 195 7200	Pawl	2		
11	0000 958 0923	Washer	1		
12	1128 195 3500	Spring	1		
13	1128 190 3400	Starter grip ElastoStart Ø 3,5 mm	1	14	
14	1128 190 2900	Starter rope Ø 3.5 mm	1		
15	0000 930 2267	Starter rope Ø 3.5 mm / 28 pieces	1		
16	1140 967 1505	Model plate MS 400 C	1		
17	9022 371 1020	Spline screw IS-M5x20	3		
18	1140 790 9102	Hand guard	1	20	
20	0000 967 3911	Instruction label	1		
21	1124 792 5500	Bushing	1		
22	1124 792 5505	Bushing	1		
23	9022 341 1080	Spline screw IS-M5x35	1		
24	1140 007 1002	Cover plate kit	1	25	
25	9075 478 3015	Pan head self-tapping screw IS-D4x15	2		
26	1140 400 1210	Flywheel	1		
27	0000 955 0802	Collar nut M8x1	1		
28	1140 400 4718	Control unit	1	29 - 32	

# Rewind starter, Hand guard, Ignition system

#					
<b>29</b>	0000 998 0623	Spark plug contact spring	1		
<b>30</b>	0000 405 1007	Spark plug boot	1		
<b>31</b>	1140 084 1601	Spark plug boot cover	1		
<b>32</b>	0000 989 1002	Grommet	1		
<b>33</b>	0000 930 2251	Ignition lead 10 m	1		
<b>33</b>	0000 405 0600	Ignition lead 1 m	1		
<b>34</b>	9022 341 0710	Spline screw IS-M4x20	2		
<b>35</b>	0000 400 7000	Spark plug NGK BPMR7A	1		
<b>36</b>	1140 440 3012	Wiring harness	1	37	
<b>37</b>	9022 319 0340	Screw IS-M3x8	1		
<b>38</b>	0000 430 4801	Plug	1		
<b>39</b>	1141 007 1800	Servicing kit	1	35, 40, 41	
<b>40</b>	1141 140 4400	Air filter HD2	1		
<b>41</b>	0000 350 3518	Pickup body	1		

# Tank housing, Filter, AV system, Handlebar

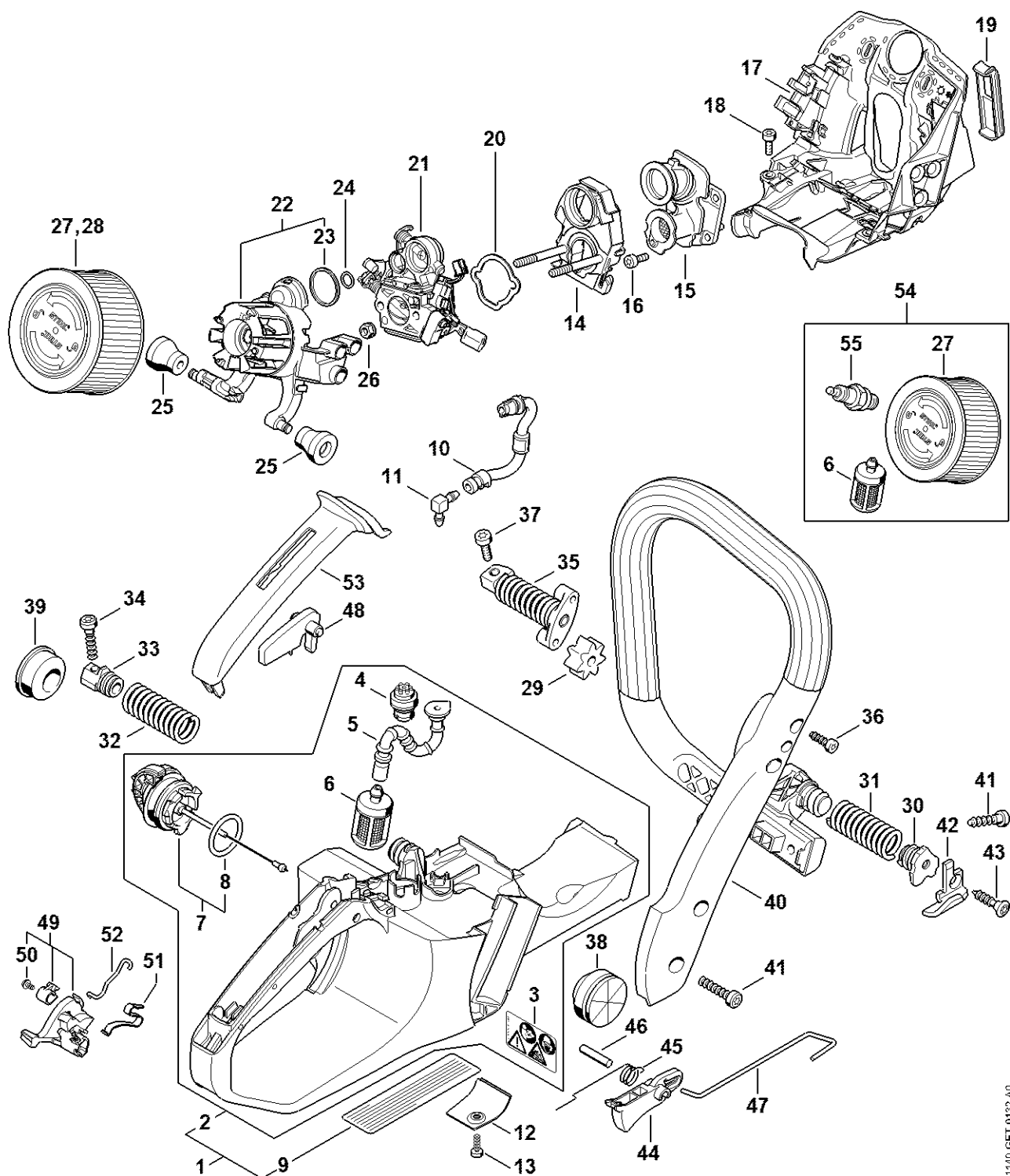

1140-GET-0132-A0

# Tank housing, Filter, AV system, Handlebar

#					
1	1140 350 0841	Tank housing	1	3 - 9	
3	0000 967 7247	Warning pictogram MS	1		
4	0000 350 5800	Tank vent	1		
5	1140 358 7706	Hose	1		
6	0000 350 3518	Pickup body	1		
7	0000 350 0533	Filler cap	1	8	
8	9645 948 7734	O-ring 25x3.5	1		
9	0000 967 3500	Instruction label	1		
10	1140 350 2701	Fuel hose	1		
11	4224 122 3900	Elbow connector	1		
12	1140 656 1500	Guard	1		
13	9074 478 2970	Pan head self-tapping screw IS-P4x10	1		
14	1140 120 0901	Carburetor bracket	1		
15	1140 140 2502	Manifold	1		
16	9022 313 0660	Spline screw IS-M4x12	4		
17	1140 080 0905	Air guide shroud	1		
18	9022 313 0660	Spline screw IS-M4x12	2		
19	1140 084 4102	Shutter	1		
20	1140 121 8600	Washer	1		
21	1140 120 0613	Carburetor 1140/13	1		
22	1140 140 2802	Filter housing	1	23	
23	1140 149 0400	Sealing ring	1		
24	9645 945 3094	O-ring 9x1.5	1		
25	1140 122 9900	Buffer	1		
26	9216 261 0700	Hexagon nut M5	2		
27	1141 140 4400	Air filter HD2	1		
28	1141 120 1602	Air filter PA	1		

# Tank housing, Filter, AV system, Handlebar

#					
29	1140 791 2800	Stop buffer	1		
30	1140 792 2900	AV mount	1		
31	1140 791 3100	Spring	1		
32	1140 791 3102	Spring	1		
33	1140 792 2903	AV mount	1		
34	9074 478 4475	Pan head self-tapping screw IS-P6x21.5	1		
35	1140 790 8300	AV-Spring	1		
36	9074 477 4130	Pan head self-tapping screw IS-P5x16	1		
37	9022 341 0983	Spline screw IS-M5x16	1		
38	1138 791 5903	Stop buffer	1		
39	1138 791 5902	Stop buffer	1		
40	1140 791 1703	Handlebar	1		
41	9074 478 4545	Pan head self-tapping screw IS-P6x26.5	4		
42	0000 656 7700	Chain catcher	1		
43	9074 477 4438	Pan head self-tapping screw IS-P6x30	1		
44	1140 182 1000	Throttle trigger	1		
45	1138 182 4500	Torsion spring	1		
46	9371 470 2640	Cylindrical pin 5x24	1		
47	1140 182 1500	Throttle rod	1		
48	1138 182 0800	Lockout lever	1		
49	1140 180 0903	Switch shaft	1	50	
50	9104 003 0410	Self-tapping screw P3x6	1		
51	1140 442 1601	Contact spring	1		
52	1140 185 1903	Choke rod	1		
53	1140 791 0604	Handle molding	1		
54	1141 007 1800	Servicing kit	1	6, 27, 55	
55	0000 400 7000	Spark plug NGK BPMR7A	1		

# Carburetor parts 1140/13

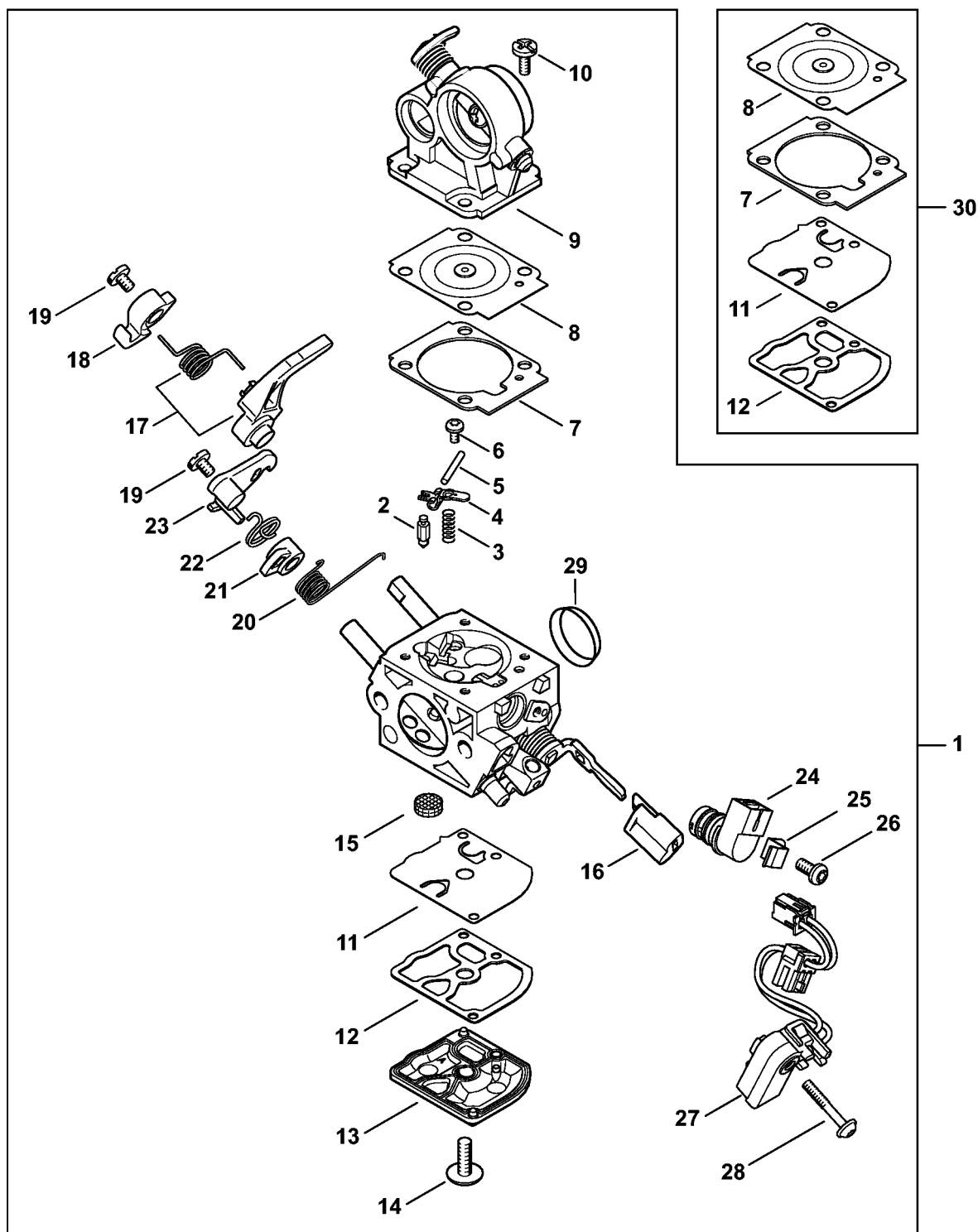

1140-GET-0074-A1



# Carburetor parts 1140/13

#					
1	1140 120 0613	Carburetor 1140/13	1	2 - 29	
2	Z000 018 Z000	Inlet needle	1		
3	4128 122 3000	Spring	1		
4	1125 121 5000	Inlet control lever	1		
5	1120 121 9200	Spindle	1		
6	0000 122 7101	Screw	1		
7	1140 129 0900	Metering gasket	1		
8	1140 121 4702	Metering diaphragm	1		
9	1140 120 0206	Air valve housing	1		
10	1120 122 6601	Collar screw	4		
11	1129 121 4800	Pump diaphragm	1		
12	1123 129 0905	Pump gasket	1		
13	1139 121 0800	End cover	1		
14	1120 122 7800	Oval head screw	1		
15	1123 121 7800	Strainer	1		
16	1140 121 2701	Cap	1		
17	1140 120 8351	Lever	1		
18	1140 121 6600	Lever	1		
19	1139 122 7101	Screw	2		
20	1140 122 3205	Torsion spring	1		
21	1140 121 6602	Lever	1		
22	1140 122 3204	Torsion spring	1		
23	Z010 042 A000	Choke lever assy	1		
24	0000 120 5104	Solenoid valve	1		
25	0000 121 2301	Support	1		
26	0000 122 7103	Screw	1		
27	1140 430 1000	Trigger unit	1		

# Carburetor parts 1140/13

#					
<b>28</b>	9076 478 0210	Pan head self-tapping screw IS-A2.5x16	1		
<b>29</b>	1140 121 9401	Ring	1		
<b>30</b>	1140 007 1703	Set of carburetor diaphragms and gaskets	1	7, 8, 11, 12	

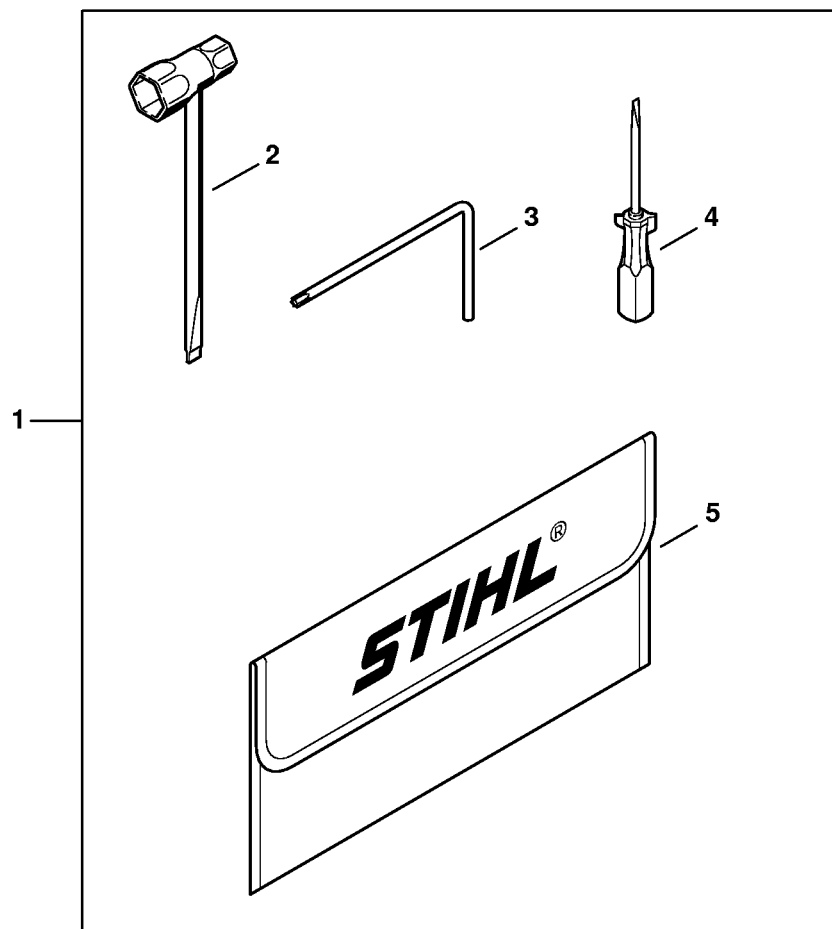

1140-GET-0078-A0

## Tools, Extras

#					
1	1140 890 1400	Tool kit	1	2 - 5	
2	1142 890 3400	Combination wrench	1		
3	0812 370 1000	Screwdriver T27x120x70	1		
4	0000 890 2300	Screwdriver	1		
5	0000 891 0810	Tool roll	1		

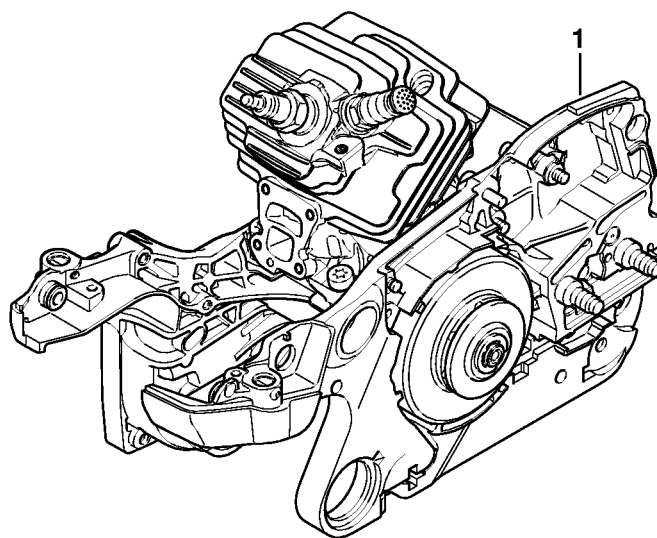

1140-GET-0079-A0

# Serial number

#					
1	0000 I00 0919	Position of serial number	1		

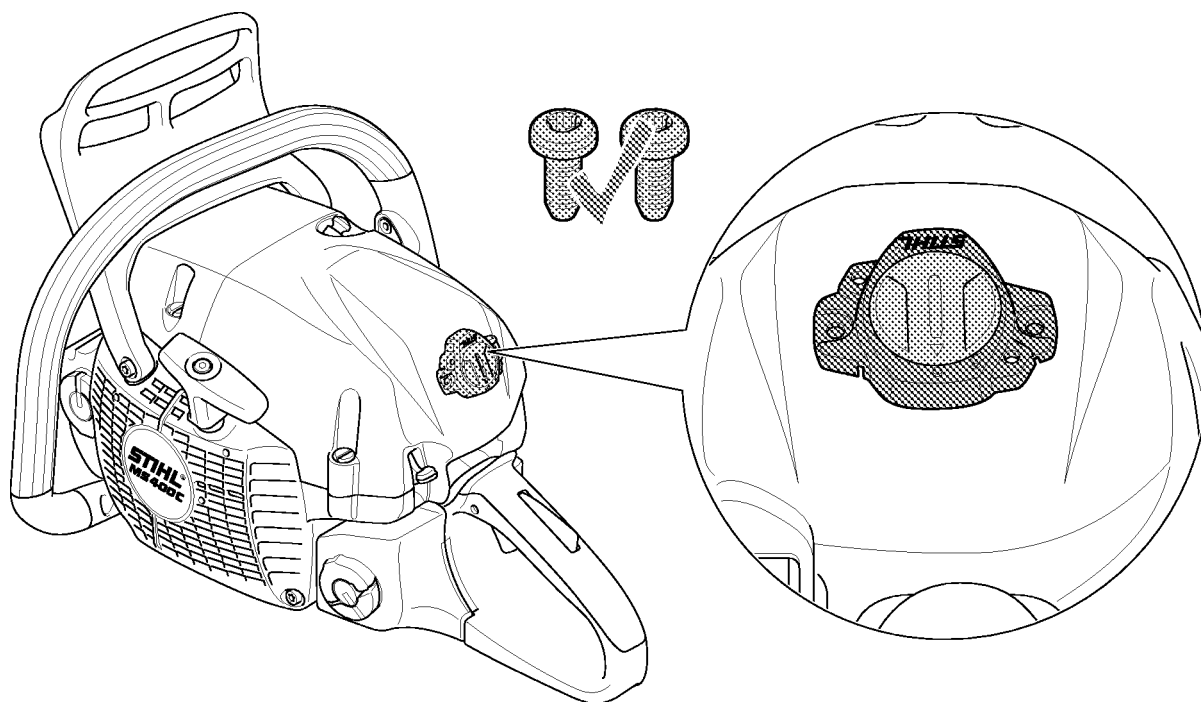

# Smart Connector

#					
	0000 I00 1572	Position of Smart Connector	1		



# Nipple

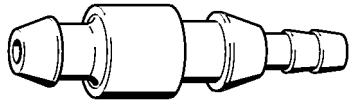

901SW008 GM

# Nipple

#					
	0000 855 9200	Nipple	1		

# Installing tool



901SW009 GM

# Installing tool

#					
	0000 890 2201	Installing tool	1		
	9210 319 0900	Hexagon nut M6	1		

# Clamping strap

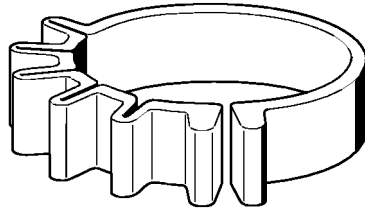

901SW011 GM

# Clamping strap

#					
	0000 893 2600	Clamping strap	1		

# Wooden assembly block

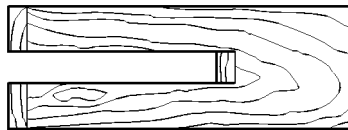

901SW022 GM

# Wooden assembly block

#					
	1108 893 4800	Wooden assembly block	1		





901SW047 GM

# Assembly drift

#					
	1114 893 4700	Assembly drift	1		

# Press sleeve

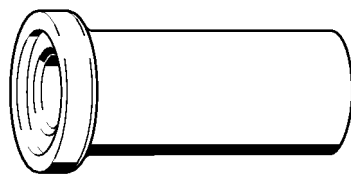

901SW059 GM

# Press sleeve

#					
	1118 893 2401	Press sleeve	1		

# Pliers A19

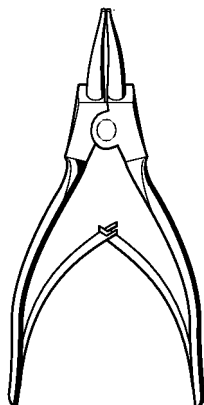

901 SW036 GM

# Pliers A19

#					
	0811 611 8380	Pliers A19	1		

# Socket, T27x125

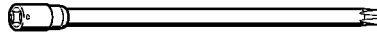

901SW091 GM

# Socket, T27x125

#					
	0812 542 2104	Driver bit, 1/4" square drive, T27x125	1		



# Hose 135 mm / 5 5/16"

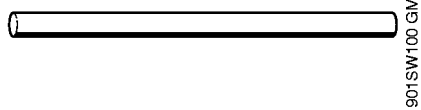

## Hose 135 mm / 5 5/16"

#					
	1110 141 8600	Hose 135 mm / 5 5/16"	1		

# Setting gauge

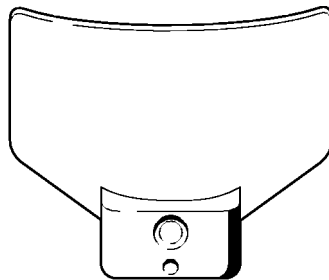

901 SW107 GM

# Setting gauge

#					
	1111 890 6400	Setting gauge	1		

# Assembly tube



901SW112 GM

# Assembly tube

#					
	1117 890 0900	Assembly tube	1		

# Installing sleeve



901SW133 GM

# Installing sleeve

#					
	1122 893 4600	Installing sleeve	1		



# Assembly hook

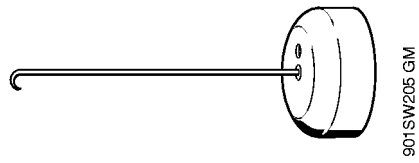

# Assembly hook

#					
	5910 890 2800	Assembly hook	1		

# Stud puller, M8

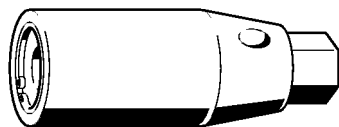

901SW209 GM

# Stud puller, M8

#					
	5910 893 0501	Stud puller, M8	1		

# Assembly hook



# Assembly hook

#					
	5910 893 8800	Assembly hook	1		

# Ignition system tester, ZAT 3

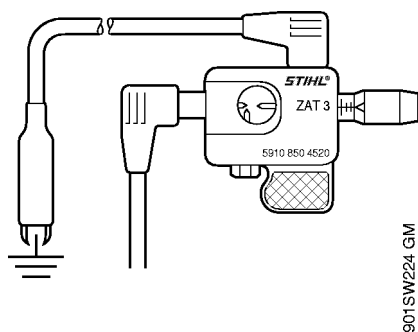

# Ignition system tester, ZAT 3

#					
	5910 850 4520	Ignition system tester, ZAT 3	1		



# Press sleeve



901SW230 KN

# Press sleeve

#					
	1122 893 2405	Press sleeve	1		

# Ignition system tester, ZAT 4

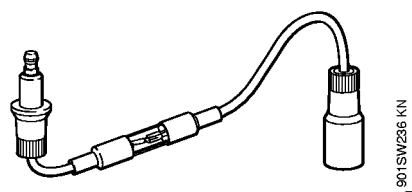

# Ignition system tester, ZAT 4

#					
	5910 850 4503	Ignition system tester, ZAT 4	1		

# Puller

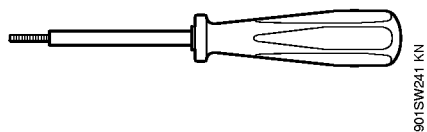

# Puller

#					
	5910 890 4500	Puller	1		

## Socket, 13 mm, long reach

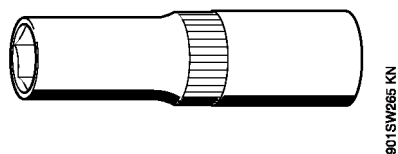

## Socket, 13 mm, long reach

#					
5910 893 2804	Socket, 13 mm, long reach	1			



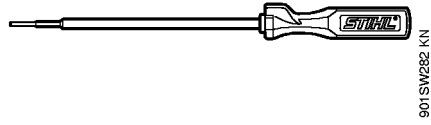

# Screwdriver

#					
	5910 890 2304	Screwdriver	1		

# Setting disk

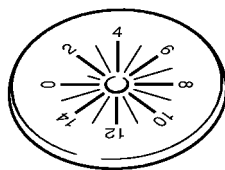

90°/SW287° KN

# Setting disk

#					
	5910 893 6600	Setting disk	1		

## Installing tool, 12

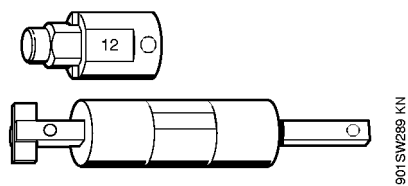

# Installing tool, 12

#					
5910 890 2212	Installing tool, 12	1			
5910 893 1706	Sleeve	1			

# Torque wrench with optical/acoustic signal

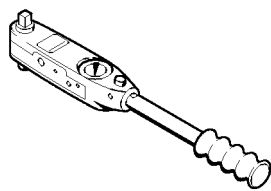

901SW290 KN

# Torque wrench with optical/acoustic signal

#					
5910 890 0312	Torque wrench with optical/ acousticsignal	1			



# Torque wrench with optical/acoustic signal

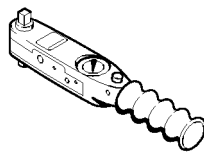

901SW292 KN

# Torque wrench with optical/acoustic signal

#					
5910 890 0302	Torque wrench with optical/ acousticsignal	1			

## Jaw (profile No. 3.1 and 4)

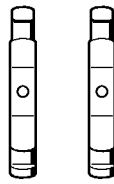

901 SW32 CM

## Jaw (profile No. 3.1 and 4)

#					
	0000 893 3706	Jaw (profile No. 3.1 and 4)	1		

# Screw sleeve

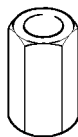

MD 836MS106

# Screw sleeve

#					
	5910 893 2420	Screw sleeve	1		

# Screw sleeve

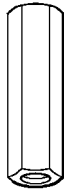

MD 874MS 106

# Screw sleeve

#					
	5910 893 2409	Screw sleeve	1		



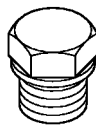

901SW357 GM

#					
	1122 025 2200	Plug	1		

# Assembly stand

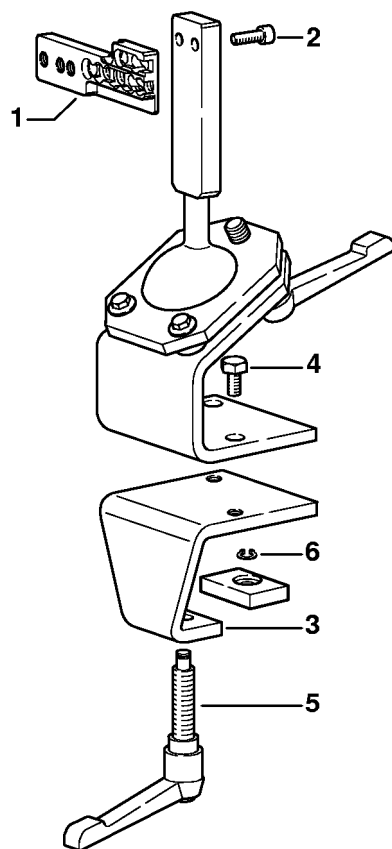

901SW363 SC

# Assembly stand

#					
	5910 890 3101	Assembly stand	1	1 - 6	
<b>1</b>	5910 850 1651	Support	1		
<b>2</b>	9045 319 2390	Socket head screw M10x25	2		
<b>3</b>	5910 850 2100	Clamping plate	1	4 - 6	
<b>4</b>	9008 319 2930	Hexagon head screw M12x20	2		
<b>5</b>	5910 890 1901	Clamp lever	1		
<b>6</b>	9455 621 0850	Circlip 10x1	1		

# Puller

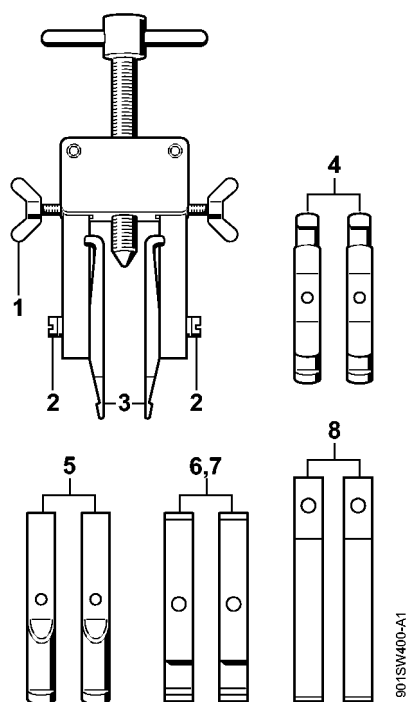

# Puller

#					
	5910 890 4400	Puller	1	1 - 8	
<b>1</b>	9157 691 0980	Wing screw M5x16	2		
<b>2</b>	9044 319 0980	Pan head screw M5x16	2		
<b>3</b>	0000 893 3700	Jaw (profile No. 1 and 2)	2		
<b>4</b>	0000 893 3706	Jaw (profile No. 3.1 and 4)	2		
<b>5</b>	0000 893 3711	Jaw (profile No. 6)	2		
<b>6</b>	0000 893 3703	Jaw (profile No. 7)	2		
<b>7</b>	0000 893 3704	Jaw (profile No. 8)	2		
<b>8</b>	0000 893 3707	Jaw (profile No. 9)	2		

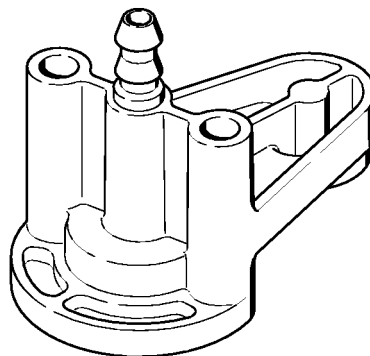

901SW408 KN

# Flange

#					
	1140 890 1200	Flange	1		



# Drilled plate

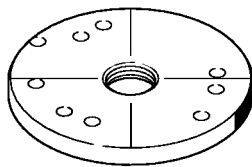

901SW400 KN

# Drilled plate

#					
	5910 893 2103	Drilled plate	1		

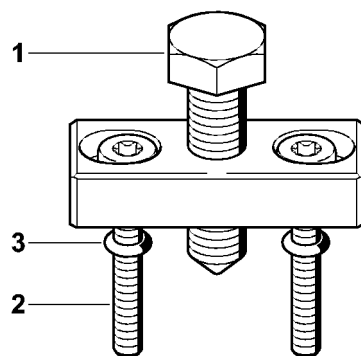

901SW448 GM

# Puller

#					
	5910 890 4504	Puller	1		
<b>1</b>	0000 951 0900	Hexagon head screw	1		
<b>2</b>	9022 341 1080	Spline screw IS-M5x35	2		
<b>3</b>	9646 945 0160	O-ring 4x2	2		

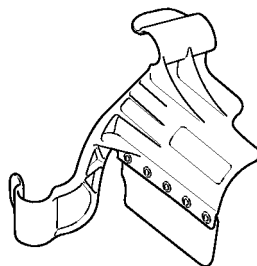

901SW484 GM

#					
	5910 890 3200	Cover	1		

# Nipple

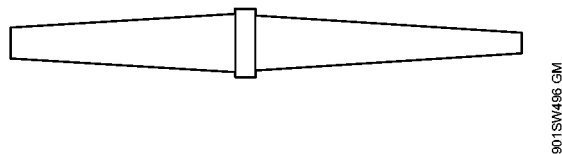

#					
	0000 855 9201	Nipple	1		



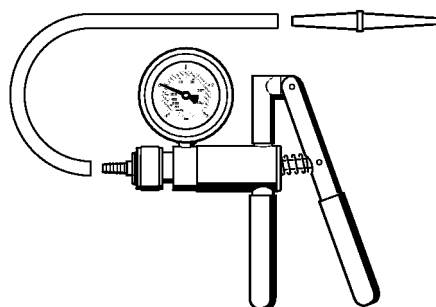

901SW498 GM

# Pump

#					
	0000 850 1300	Pump	1		
	0000 855 9201	Nipple	1		
	0000 855 0100	Hose	1		

# Stud puller, M8-9.5



901SW503 GM

# Stud puller, M8-9.5

#					
	5910 890 3001	Stud driver M8-9.5	1		

# Collar screw

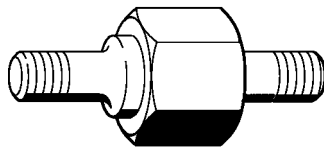

901SW521 KN

# Collar screw

#					
	5910 893 9601	Collar screw	1		
	5910 893 9600	Collar screw	1		

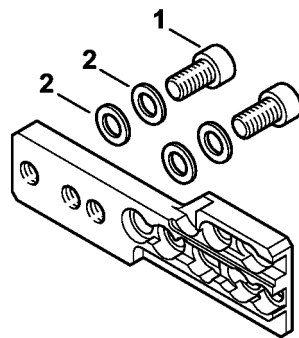

901SW547 SC

# Support

#					
	5910 850 1651	Support	1	1, 2	
1	9045 319 2390	Socket head screw M10x25	2		
2	9291 021 3870	Washer 10.5x20x1.5	4		



# Adapter, battery-to-analyzer AAD 1

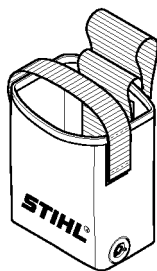

901SW557 SC

# Adapter, battery-to-analyzer AAD 1

#					
5910 840 2300	Adapter, battery-to-analyzer AAD 1	1			

# Diagnostic unit MDG 1

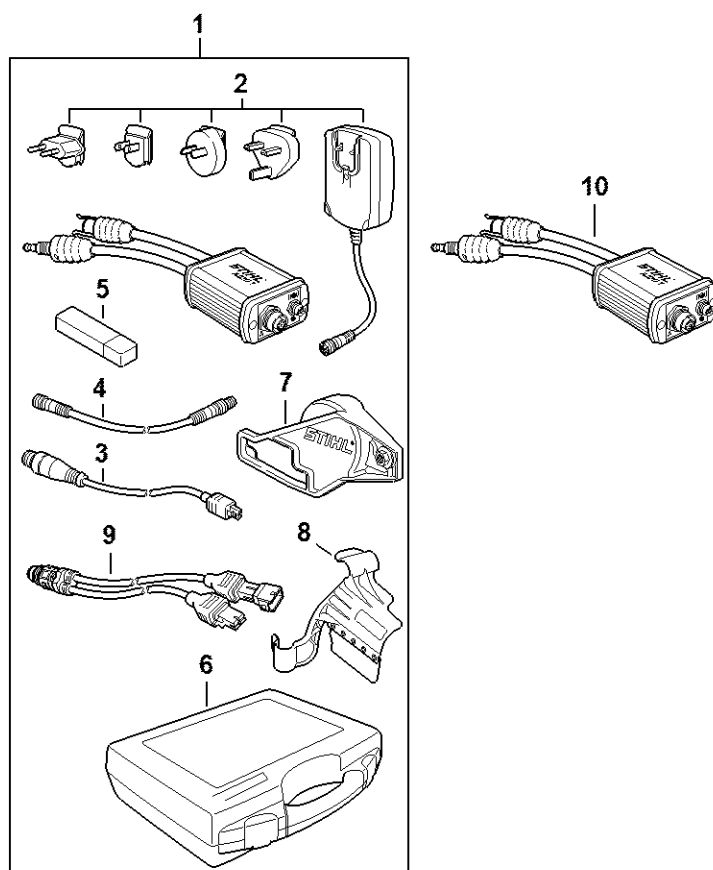

591D-GSW-0010-A4

# Diagnostic unit MDG 1

#					
1	5910 840 0210	Diagnostic unit MDG 1	1	2 - 9	
2	5910 840 1400	Power supply	1		
3	5910 840 0408	Diagnosis cable M-Tronic	1		
4	5910 440 2000	Connecting cable	1		
5	5910 840 1501	Bluetooth USB stick	1		
6	5910 900 4102	Case	1		
7	5910 890 3201	Cover	1		
8	5910 890 3200	Cover	1		
9	5910 840 0405	Diagnosis cable	1		

# Screwdriver, T27x150

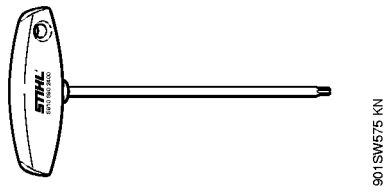

# Screwdriver, T27x150

#					
5910 890 2400	Screwdriver, T27x150	1			

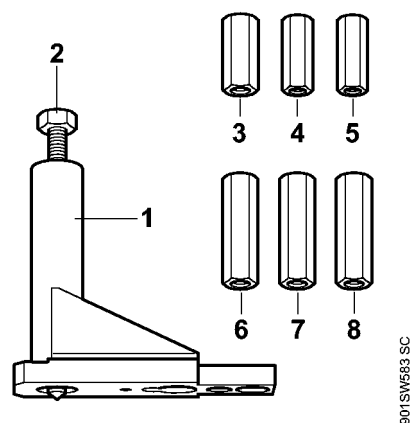

# Service tool AS

#					
	5910 007 2222	Service tool AS	1	1 - 8	
<b>1</b>	5910 890 2222	Service tool AS	1	2	
<b>2</b>	5910 893 8500	Spindle AS	1		
<b>3</b>	5910 893 2405	Screw sleeve	1		
<b>4</b>	5910 893 2406	Screw sleeve	1		
<b>5</b>	5910 893 2407	Screw sleeve	1		
<b>6</b>	5910 893 2408	Screw sleeve	1		
<b>7</b>	5910 893 2409	Screw sleeve	1		
<b>8</b>	5910 893 2202	Screw sleeve	1		



# Screwdriver, T10

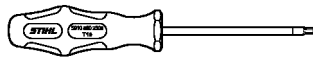

901SW687 SC

# Screwdriver, T10

#					
	5910 890 2308	Screwdriver, T10	1		

## Chain without cutters .325" 1.3 (40 cm / 16")

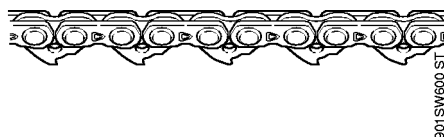

## Chain without cutters 3/8" 1.3 (45 cm / 18")

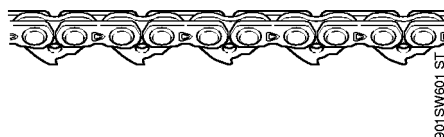

## Chain without cutters 3/8" 1.3 (50 cm / 20")

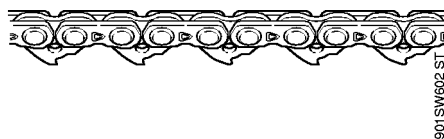

901 SW602 ST

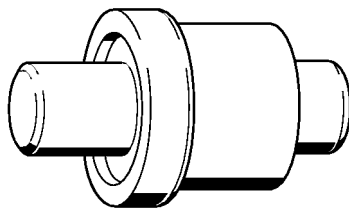

901 SW062 GM

# Press arbor

#					
	1118 893 7200	Press arbor	1		

# Locking strip



901SW474 SC



# Locking strip

#					
	0000 893 5904	Locking strip	1		

# Screwdriver, T8

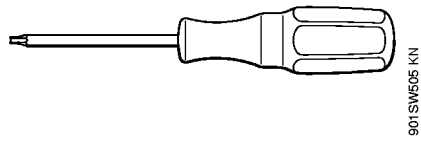

# Screwdriver, T8

#					
	5910 890 2310	Screwdriver, T8	1		

# Installing tool AS

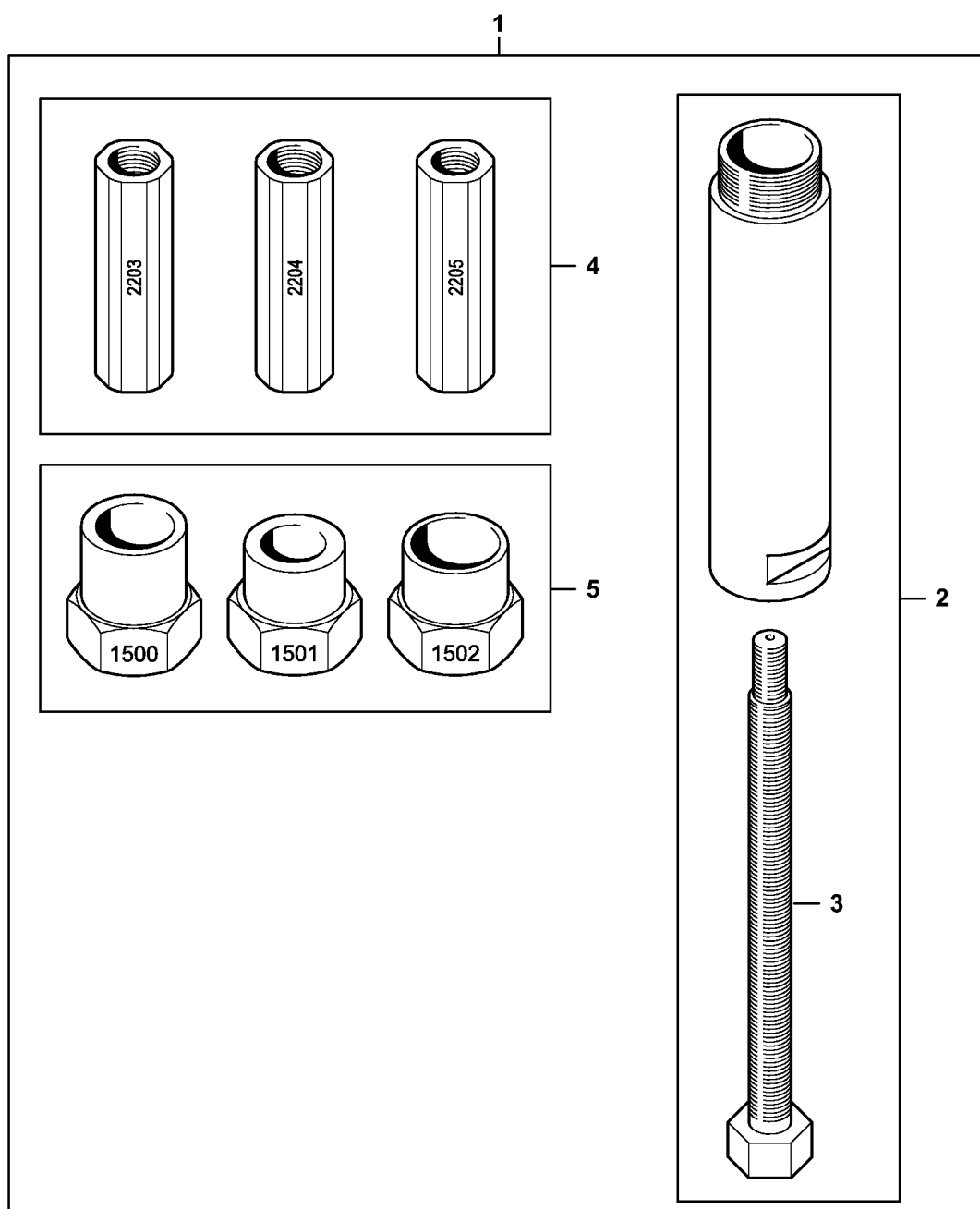

5910-GET-0129-A0

# Installing tool AS

#					
1	5910 850 5220	Installing tool AS	1	2 - 5	<a href="http://stihl.com/sxyRs8">http://stihl.com/sxyRs8</a>
2	5910 890 8401	Spindle AS	1	3	
3	5910 893 8503	Spindle M8x1-LH AS	1		
4	5910 007 1009	Set of screw sleeves AS	1		
5	5910 007 1007	Adapter kit AS	1		

# Installing tool LS

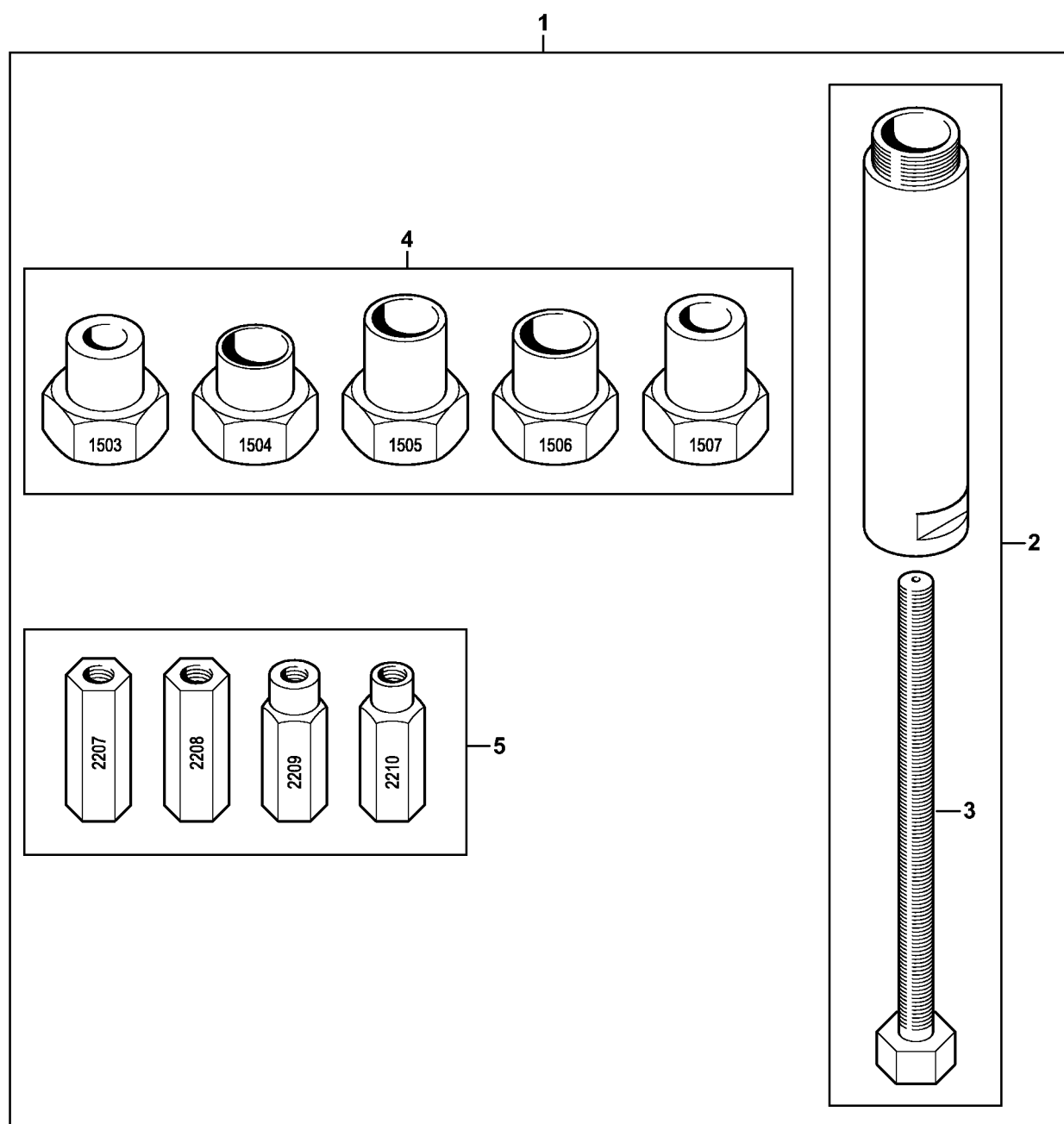

5910-GET-0130-A0

# Installing tool LS

#					
1	5910 850 5221	Installing tool LS	1	2 - 5	<a href="http://stihl.com/sxyRs8">http://stihl.com/sxyRs8</a>
2	5910 890 8402	Spindle LS	1	3	
3	5910 893 8504	Spindle M8x1 LS	1		
4	5910 007 1010	Set of screw sleeves LS	1		
5	5910 007 1008	Adapter kit LS	1		