

SURVEYOR'S CERTIFICATE

This map correctly represents a survey made by me or under my direction in conformance with the requirements of the Land Surveyor's Act at the request of Henry Levin in November 1963.

Date *January 29, 1963*

James T. Rott
Registered Civil Engineer Certificate No. 10077

COUNTY SURVEYOR'S CERTIFICATE

This map has been examined for conformance with the requirements of the Land Surveyor's Act, this *24* day of *December*, 1963.

James T. Rott - County Surveyor

By *Alan C. Gamm*
Deputy

COUNTY RECORDER'S CERTIFICATE

252 9530
Filed for record this *3rd* day of *December* 1963 at *8:23 A.M.* in Book *170* of Maps of Page *34*, of the request of Ruth and Going Associates. File No. *252 9530* Fee *\$5.00* Paid.

\$5.00

Paul R. Teilih - County Recorder
By *Paul R. Teilih*
Deputy

BASIS OF BEARINGS

The bearing, *N80°58'22"W*, of the Northeastly line of lot 14, as shown on that certain map Tract No. 1949, recorded in Book 146 of Maps of Page 5, Santa Clara County Records was taken as the basis of all bearings shown hereon.

RECORD OF SURVEY

BEING LOT NO. 14 OF TRACT NO. 1949
CITY OF CAMPBELL CALIFORNIA

FOR

HENRY LEVIN

RUTH AND GOING ASSOCIATES
SAN JOSE CALIFORNIA
SCALE: 1"=40'
NOVEMBER 1963

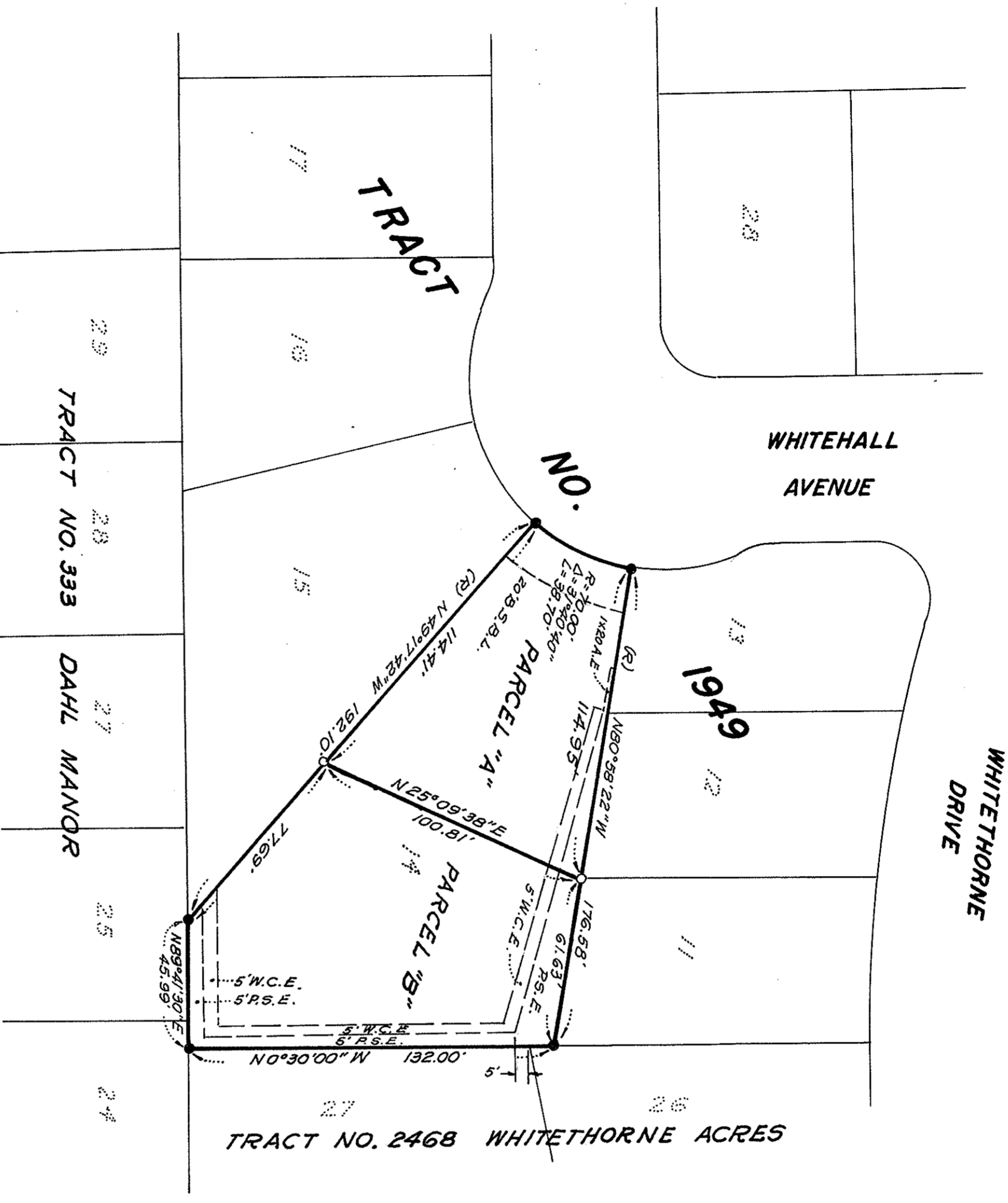

LEGEND AND NOTES
● Iron Pipe Found
○ Iron Pipe Set
All distances and dimensions shown hereon are in feet and decimals thereof.