

RECORD of SURVEY - BOUNDARY LINE ADJUSTMENT for JACKSON BUTTE ASSOC.

351-O.R.-013
363-O.R.-483

BEING AN ADJUSTMENT BETWEEN LOTS 9 & 10, BLOCK 11, CITY OF PLYMOUTH, CALIF. & LOCATED IN
SECTION 11, T. 7 N., R. 10 E., M.D.M. - AMADOR COUNTY, CALIF. - APRIL: 1983
TERENCE W. MOORE - CIVIL ENGINEER - 41 SUMMIT ST., JACKSON, CALIF.

SCALE: 1" = 20'

81-03-08 (M)

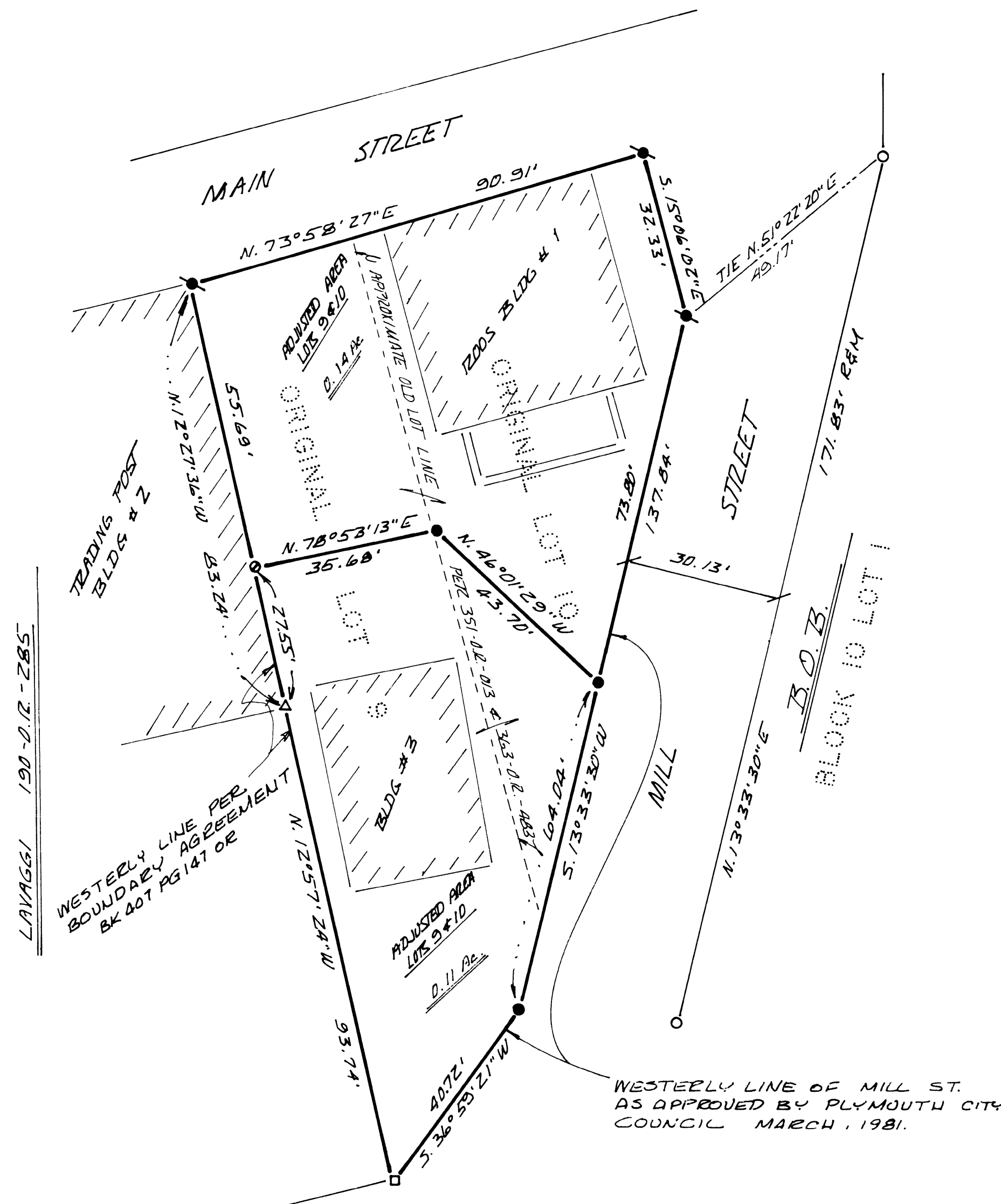

SURVEYORS CERTIFICATE

THIS MAP CORRECTLY REPRESENTS A SURVEY MADE BY ME OR UNDER MY DIRECTION IN CONFORMANCE WITH THE REQUIREMENTS OF THE LAND SURVEYORS ACT AT THE REQUEST OF JACKSON BUTTE ASSOC. IN APRIL OF 1983.

Terence W. Moore
C120 C. T. OMA L.S. 3570

Terence W. Moore
TERENCE W. MOORE R.C.E. 19475

COUNTY SURVEYORS CERTIFICATE

THIS MAP HAS BEEN EXAMINED FOR CONFORMANCE WITH THE REQUIREMENTS OF THE LAND SURVEYORS ACT THIS 9 DAY OF May, 1983.

GARY L. CALDWELL R.C.E. 20802
AMADOR COUNTY SURVEYOR

BY *C. Lee DeLange*
C. LEE DELANGE L.S. 4066
DEPUTY AMADOR COUNTY SURVEYOR

COMPLIANCE CERTIFICATE

THIS MAP HAS BEEN EXAMINED FOR COMPLIANCE WITH THE PROVISIONS OF THE SUBDIVISION MAP ACT AND ALL LOCAL ORDINANCES ENACTED PURSUANT THERE TO.
DATE APRIL 29, 1983

PLYMOUTH CITY ENGINEER
EUGENE C. WEATHERBY
R.C.E. 14774

RECORDERS CERTIFICATE

FILED THIS 9th DAY OF May, 1983, AT 1:38 P.M. IN BOOK 36 OF MAPS AND PLATS AT PAGE 70 AT THE REQUEST OF THE AMADOR COUNTY SURVEYOR.
FEE \$6.00 paid

2397

Sheldon D. Johnson BY *M. Arnesen*
SHELDON D. JOHNSON
AMADOR COUNTY RECORDER DEPUTY

NOTES & LEGEND

- DENOTES 5/8 INCH STEEL ROD TAGGED RCE 19475 SET ON THIS SURVEY.
- DENOTES 3/4 INCH STEEL ROD TAGGED L.S. 2902 FOUND PER 12-19-83.
- ⊙ DENOTES NAIL TAGGED R.C.E. 19475 AND SET IN WALL OF EXISTING BLDG.
- △ DENOTES BUILDING CORNER - NOTHING SET FOR MONUMENTATION.
- DENOTES FENCE POST FOUND - AFFIXED THIS STAMPED L.S. 3570.
- DENOTES 5/8 INCH STEEL ROD TAGGED L.S. 3570 SET ON THIS SURVEY.

THE MERIDIAN OF THIS SURVEY IS REFERRED TO THE WEST LINE OF THAT CERTAIN PARCEL OF LAND DEVOTED CHAS. GOODALL ON THAT CERTAIN OFFICIAL MAP RECORDED IN BOOK 12 OF MAPS AND PLATS AT PAGE 63, AMADOR COUNTY RECORDS, BEARING N. 13° 33' 30" E.

OWNERS CERTIFICATE

THE UNDERSIGNED, BEING THE OWNERS OF RECORD OF THE PROPERTY DELINEATED HEREIN, DO HEREBY CONSENT TO THE PREPARATION AND RECORDATION OF THIS MAP.

Robert J. Graber
JACKSON BUTTE ASSOC. - BY -
ROBERT J. GRABER

Paul L. Wallace
JACKSON BUTTE ASSOC. - BY -
PAUL L. WALLACE

L. Charles Brown
L. CHARLES BROWN

Ruth W. Brown
RUTH W. BROWN