

CORNER RECORD

Agency Index

BK 151 PG 65

Document Number CR 16173

City of OAKLAND County of ALAMEDA, California

Brief Legal Description LOT 39, TRACT 1614 (37 MAPS 19)

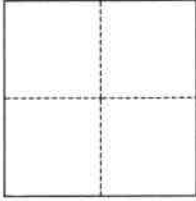
CORNER TYPE**COORDINATES (Optional)**

- ☐ Government Corner ☐ Control
☐ Meander ☒ Property
☐ Rancho ☐ Other

Date of Survey May 27, 2022

N. _____ E. _____

Elevation _____

Units ☐ Metric ☒ U.S. Survey Foot

Horizontal Datum _____

Zone _____ Epoch Date _____

Vertical Datum _____

☐ Complies with Public Resources Code §§8801-8819☐ Complies with Public Resources Code §§8890-8902PLS Act Ref.: ☒ 8765(d) ☐ 8771 ☐ 8773 ☐ Other:

Corner/
Monument: ☐ Left as found ☒ Established ☐ Rebuilt ☐ Pre-Construction
☐ Found and tagged ☐ Reestablished ☐ Referenced ☐ Post-Construction

Narrative of corner identified and monument as found, set, reset, replaced, or removed:

☒ See sheet #2 for description(s):

HELD CONCRETE MONUMENTS PER (37 MAPS 19) AND HELD RECORD DIMENSIONS PER (37 MAPS 19)

SURVEYOR'S STATEMENT

This Corner Record was prepared by me or under my direction in conformance with

the Professional Land Surveyors' Act on July 4, 2022

Signed Robert J. Brunel P.L.S. or R.C.E. No. 4961**COUNTY SURVEYOR'S STATEMENT**

This Corner Record was received _____

and examined and filed FEB 14 2023

Signed D. Ian Wilson P.L.S. or R.C.E. No. 7010

Title ALAMEDA COUNTY SURVEYOR

County Surveyor's Comment

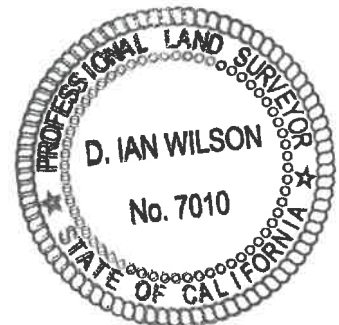

SCALE: 1" = 50'

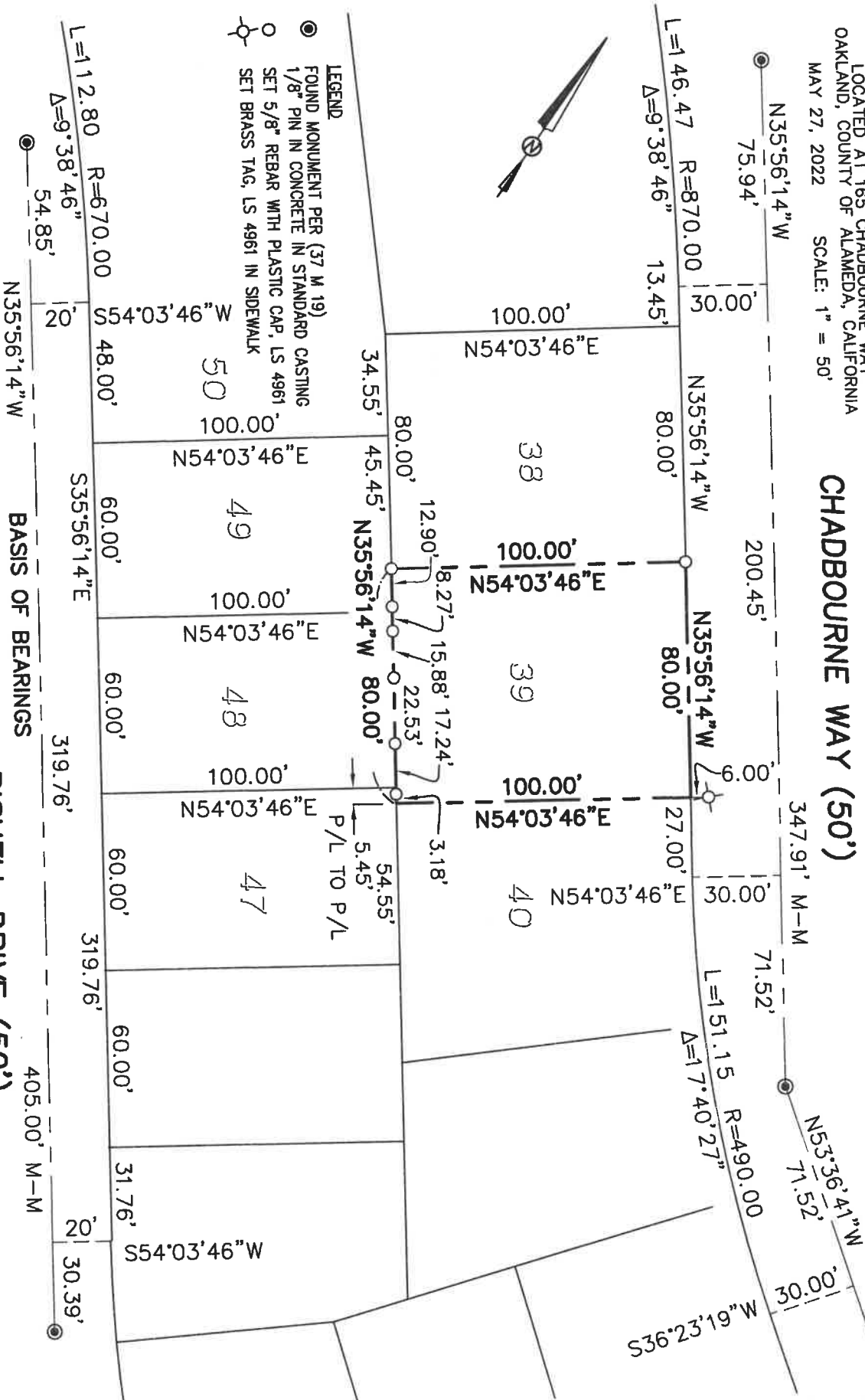

RISHELL DRIVE (50')

JOB NO. 122-748